

337027

SEI SONATE

a

Quattro Stromenti

A VIOLINO PRIMO. SECONDO. ALTO VIOLA.
CEMBALO O VIOLONCELLO.

Dedicate

A. S. E. FRANCESCO GREVILE
BARON DI BROOKE

DA

GASPARO FRITZ

di Genevra.

OPERA PRIMA.

London. Printed for the Author. M DCC XLII.
Price One Guinea.

ALTO

SONATA I

ALTO

3

Allegro

SONATA II

Allegro

Volti

ALTO

Andante

Presto

SONATA III

Allegro

ALTO

5

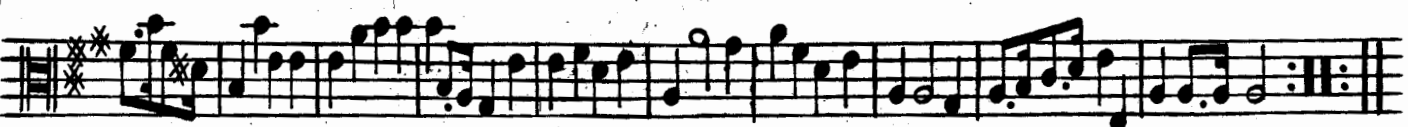

Largo

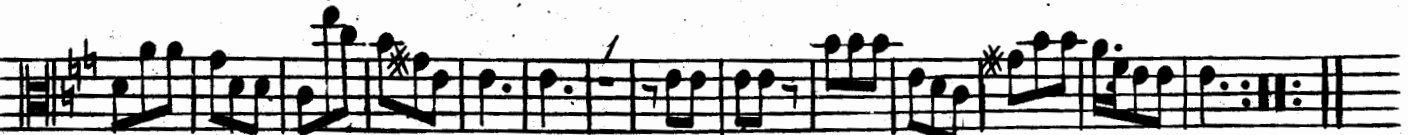

Presto

pia for pia

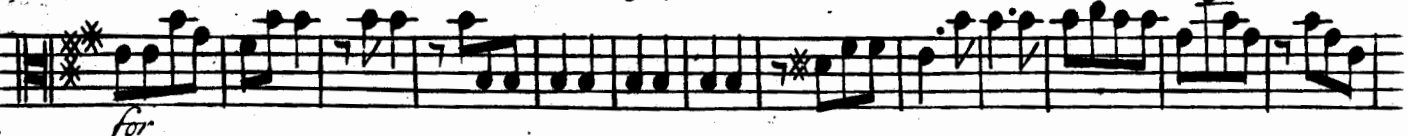

for

pia for pia for

pia for

ALTO

SONATA IV

Allegro

Andante

Vivace

This musical score is for the Alto part of Sonata IV. It consists of three movements. The first movement, *Allegro*, is in 3/4 time and features a complex, rhythmic melody with many sixteenth and thirty-second notes. The second movement, *Andante*, is in 6/8 time and has a more melodic and slower character. The third movement, *Vivace*, is in 3/4 time and is characterized by a fast, energetic tempo with a driving rhythm. The score includes various musical notations such as clefs, time signatures, dynamics (e.g., *ff*), and articulation marks (e.g., asterisks).

ALTO

SONATA V

allegro

Volta

ALTO

Allegro

SONATA VI

Allegro

ALTO

9

Andante

Allegro

Fine