

Vault  
M452  
P727.22L

# QUARTETTO I

## Andante Viola

*pua* confordini

cres rf *pua* cresc F

*pua* *pua*

pp

cres for

pp cresc pof pp

cres pof *pua*

si levati i cordini e fiegue subito All<sup>o</sup>

### All<sup>o</sup> assai

ff *pua*

ff *pua*

for

pp

pp

*pua*

ff

Viola

- Staff 1: *FF*
- Staff 2: *for*
- Staff 3: *pia*, *pp*, *cres*
- Staff 4: *FF*, *pia*, *1*
- Staff 5: *pp*, *1*, *cres*, *FF*
- Staff 6: *pia*
- Staff 7: *FF*
- Staff 8: *1*, *pia*
- Staff 9: *for*
- Staff 10: *pia*, *rt.*
- Staff 11: *rf*, *for*
- Staff 12: *pia*
- Staff 13: *1*, *pia*, *for*

Viola

RONDO

Allegro non troppo

Viola

30

# QUARTETTO II

All<sup>o</sup> Vivace Viola

*pia*

*for*

*rf*

*rf*

*for*

*pia*

*cres*

*for*

*dol*

*rf*

*pp*

*for*

*FF*

*dol.*

Viola

FP FF

FP FP FP FP FP

FP FP

cres for

1 pua for

pua for

for pua

for

for dol

rf FF pp

FF

# Viola

## Adagio

*dol.* *rf*

*for* *pia*

*for* *pia*

*pp*

*for* *pia*

*ri* *pia*

*pia*

*po F* *pia*

*pp*

## Rondeau

*pia.*

*po F*

*fz* *fz* *fi*

Viola

# QUARTETTO III

All<sup>o</sup> Moderate

Viola

- Staff 12:** Includes a *dol.* marking.

Viola

Adagio

Rondeau  
Allegro

Eleventh line of musical notation for the Rondeau section, featuring dynamic markings *for* and *pia*.

Twelfth line of musical notation for the Rondeau section, featuring dynamic markings *perdendo fo* and *PP*.

Viola

- Staff 1: *f*
- Staff 2: *f*
- Staff 3: *f*
- Staff 4: *ff*
- Staff 5: *f*, *f*, *cres*
- Staff 6: *f*, *f*, *pp*
- Staff 7: *f*
- Staff 8: *f*, *f*, *f*, *ff*, *f*, *pp*
- Staff 9: *cres*, *pp*, *pp*
- Staff 10: *pp*, *ff*, *f*
- Staff 11: *f*, *pp*
- Staff 12: *ff*

Other markings include accents, slurs, and fingerings (1, 2) on the 7th staff.

31

# QUARTETTO IV

## Viola

Viola

- Staff 1: *po f.*, *via*, *via*, *PP*
- Staff 2: *2*, *for*
- Staff 3: *via*
- Staff 4: *ff*
- Staff 5: *1*, *dol P.*
- Staff 6: *for*
- Staff 7: *tr*, *P dol*
- Staff 8: *tr*, *po f*, *via*, *po f*, *via*
- Staff 9: *for*, *ff*, *PP*
- Staff 10: *for*
- Staff 11: *1*, *for*

Viola

Andante  
Variazione

1<sup>e</sup> Var.

2<sup>e</sup> Var.

3<sup>e</sup> Var.

4<sup>e</sup> Var.

5<sup>e</sup> Var.

Presto

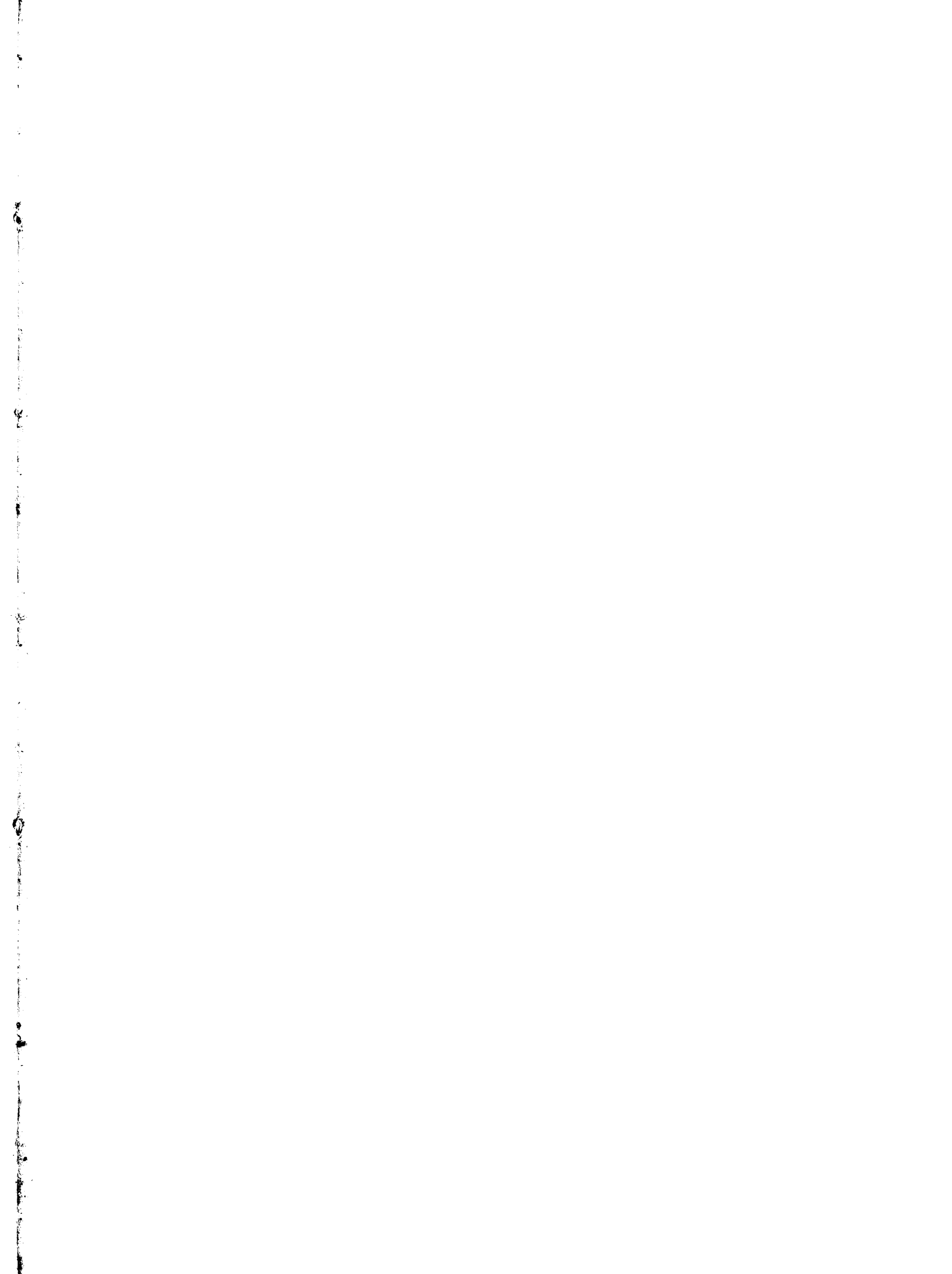

15 35

QUARTETTO V  
All<sup>o</sup> Moderato Viola

- Staff 1: *pia*
- Staff 2: *ppf.*, *pia*, *pp*, *for*, *pia*
- Staff 3: *for*, *pia*
- Staff 4: *pp*, *dol*
- Staff 5: *for*
- Staff 6: *pp*, *for*
- Staff 7: *dol*, *pp*
- Staff 8: *pp*, *ff*, *rf*, *rf*, *for*
- Staff 9: *pia*
- Staff 10: *cres*, *for*, *pp*
- Staff 11: *for*, *pia*
- Staff 12: *for*, *pia*
- Staff 13: *pp*, *pp*, *dol*

Viola

Andante quasi  
Allegretto

Tempo 1<sup>o</sup>

Finale  
All' Afsai

2236

# QUARTETTO VI

All<sup>o</sup> Molto Viola

- Staff 1: *pia*, *ff*
- Staff 2: *pp*, *pp*, *ff*, *p*, *2*
- Staff 3: *for*
- Staff 4: *dol*
- Staff 5: *for*, *pia*
- Staff 6: *pp*
- Staff 7: *rf*, *pua.*, *rf*, *pp*, *for*
- Staff 8: *pia*, *ff* (triplets), *ff*
- Staff 9: *pua.*
- Staff 10: *cres*, *for*
- Staff 11: *pua.*, *4*, *3*

Viola

pp  
for *pia.*

pp

cres  
for

*pia* ff *pia*

ff *pia* 2

for *pia*

for *pia*

po f. *pia*

rf

*pia* rf for

*pia* ff

Viola

Adagio

con forcini *fuw*

*fuw* *fuw* *cres* *rf* *pp*

*cres*

*fuw*

*ppf* *rf* *fuw*

*ppf*

*pp*

*rf*

*pp*

Minuetto

*dol* *fz* *pfz* *p fz* *fuw* *fer*

*fuw* *rf* *fz* *pp* *fer*

Trio

*fuw* *rt* *rt* *cres*

*rf*