

FIORI DI NAPOLI

FANTASIA

VIOLINO

G. SIVORIO Op. 22.

Maestoso. *Allegretto.*

25

1

2ª Corda.

con grazia.

ritenuto. a tempo. con leggerez.

2ª c.a.

dol.

VIOLINO

sf

simili trillanti

veloci.

a tempo.
con forza. con energia. trillate

non trillato

ritenuto. trillato. con grazia. 2.^a

Prestissimo staccato.

VIOLINO

Allegro.

9
con grazia.

cres.

ten.
a piacere.
3.^a C.^a

cres.
3.^a C.^a

Arm.
3

4.^a C.^a
8.^a *Arm.*

VIOLINO

- Staff 1:** *cres.* (crescendo)
- Staff 2:** *1a cres.* (first crescendo)
- Staff 3:** *2a c* (second crescendo)
- Staff 5:** *con grazia.* (with grace)
- Staff 10:** *Più Lento.* (slower)

Technical annotations such as *1a*, *2a*, and *8a* are placed above the notes, likely indicating fingerings or specific performance techniques. The score concludes with a double bar line and a common time signature (C).

VIOLINO

Adagio.

4^a c.^a

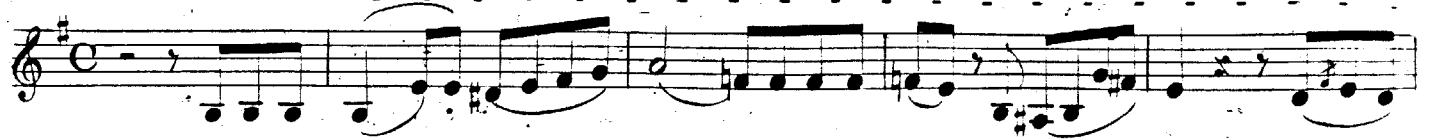

con molta espressione.

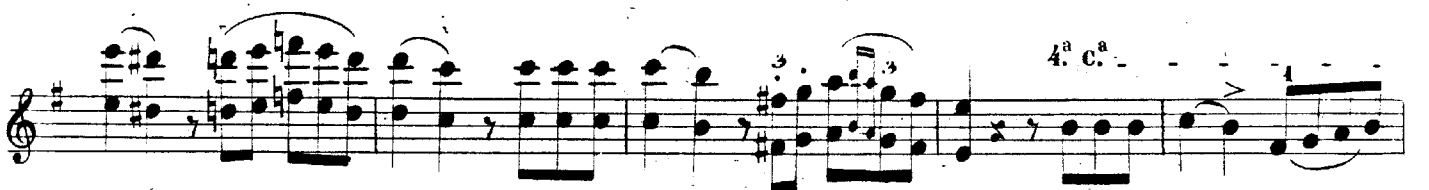
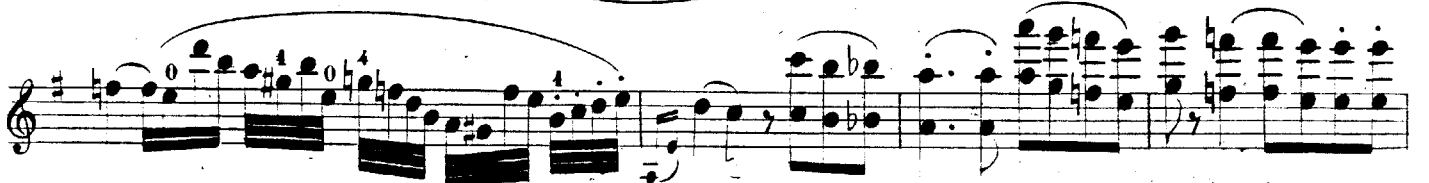

Allegro.

10

All^o moderato.

VIOLINO

VIOLINO

VIOLINO

VIOLINO

CODA.

Più mosso.

cres.

The musical score is written for a violin and is titled "CODA. Più mosso." The tempo marking "Più mosso" indicates a moderate increase in speed. The score is in the key of D major (one sharp) and 4/4 time. It begins with a dynamic marking of "cres." (crescendo). The notation includes various rhythmic values, including sixteenth and thirty-second notes, and rests. There are several instances of "Arm. 8ª" (armature 8th) markings, which likely refer to specific fingering or bowing techniques. The score concludes with a double bar line and a repeat sign.