

337111

Viola

V I O L A

Allegro Moderato

QUARTETTO I

- Staff 1: *p*
- Staff 2: *p*, *f*, *p*, *f*
- Staff 3: *p*, *f*, *p*, *f*, *p*
- Staff 4: *f*, *p*, *f*, *p*, *f*
- Staff 5: *p*, *f*
- Staff 6: *p*
- Staff 7: *fp*, *f*
- Staff 8: *p*, *f*, *p*, *f*
- Staff 9: *p*
- Staff 10: *f*, *f*
- Staff 11: *p*, *f*
- Staff 12: *p*, *f*, *p*, *f*
- Staff 13: *p*, *f*
- Staff 14: *p*

VIOLA

Andante

Tempo di Minuetto

QUARTETTO II

All^o con Spirito

VIOLA

Adagio

Tempo di Minuetto

QUARTETTO

Moderato

VIOLA

Andantino

A Mezza Voce

Tempo di Gavotta

QUARTETTO IV

Un poco Allegro

V I O L A

Andante

A Mezza Voce Sempre

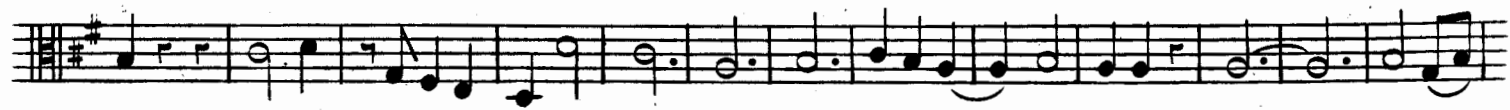

Allegro Affai

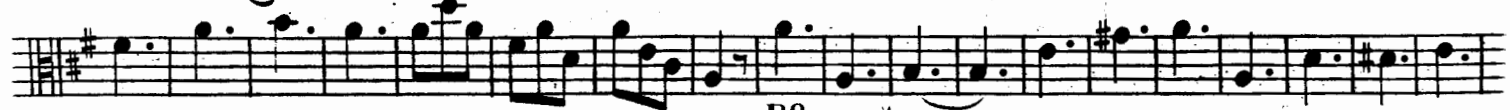

V I O L A

QUARTETTO V

Un poco Vivace

VIOLA

Adagio ma non troppo

p^o *cres*

f^e

p^o

cresd^o *f^e*

4

Allegro Afssai

4

2

1

3

4

1

3

VIOLA

QUARTETTO VI

Moderato *po*

V I O L A

9
Andante

po *fe*

po *fe*

Tempo di Minuetto

1 *2* *1* *tr*

1 *1* *tr*

1 *1* *tr*