

568045

SIX

QUATUORS

Pour deux Violons Alto et Basse

DÉDIÉS

à Monsieur Le Comte François
de Finckirchen

Chambellan de S.M.J. Seigneur de Chlumetz, Steinabrun &c

PAR

M^r. Adalberto Gyrowetz

3^e. Livre de Quatuors

Prix 12[£].

A PARIS

Chez JANET et COTELLE, Editeurs, M^{ds} de Musique du ROI, Rue S^t Honoré, N^o 123.
et Rue de Richelieu N^o 92.

2

QUARTETTO I All.^o con Spirito BASSO

BASSO

Andante con Variazione
Sotto voce

1^{ere} Variation

2^o Var

3^o Var

4^o Var

BASSO

Rondeau

144

4

p

f *f* *p* *f* *p*

f *p*

f

f

f

f

f

f

fp *fp* *cres* *f*

p *f*

f *p* *f*

p

p *f*

ff *p* *f* *p* *f* *f*

195

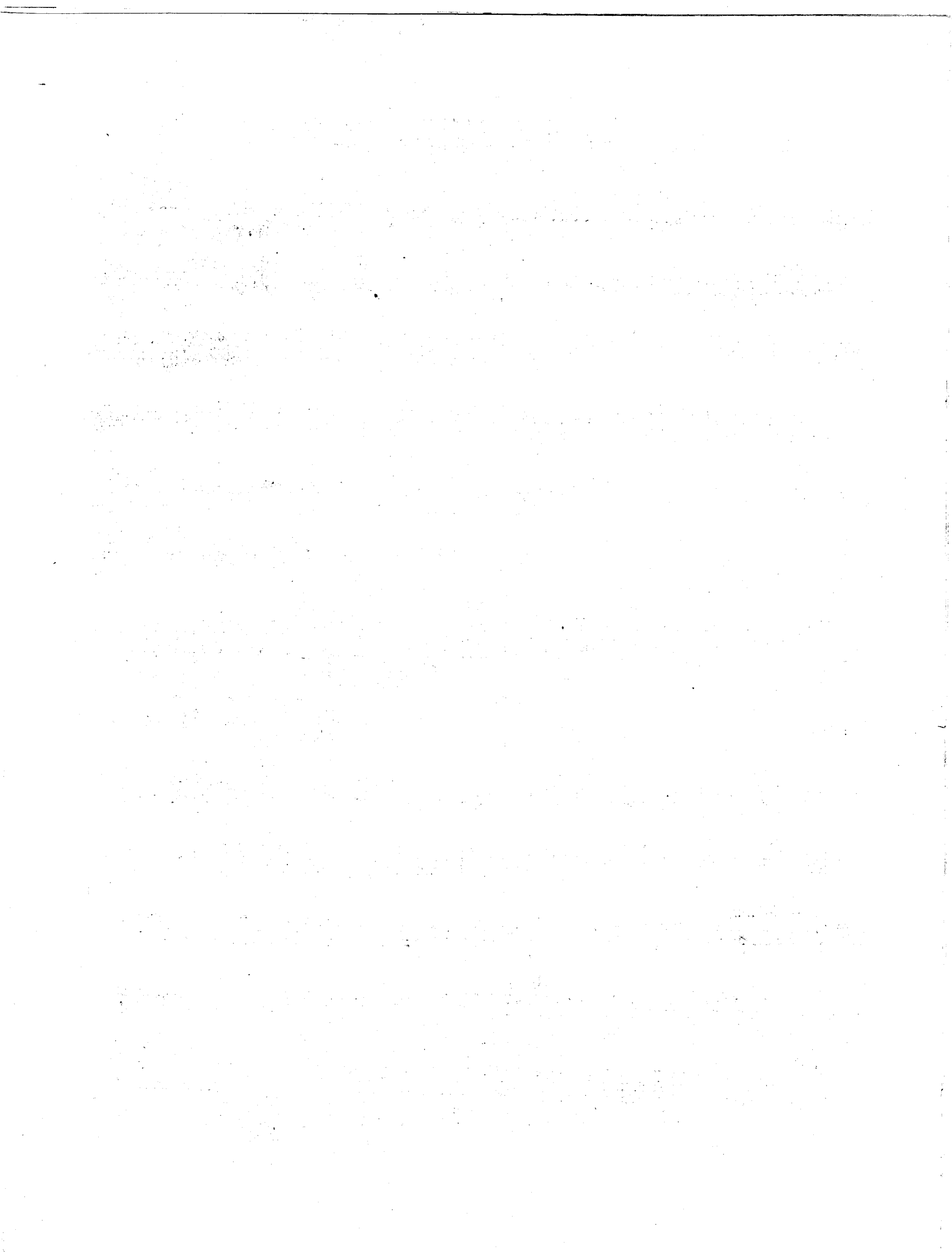

QUARTETTO II

Adagio

BASSO

Eleventh system, treble clef, one sharp key signature. Dynamics include *f* and *p*.

Twelfth system, treble clef, one sharp key signature. Dynamics include *f* and *p*.

Thirteenth system, treble clef, one sharp key signature. Dynamics include *f* and *p*.

Fourteenth system, treble clef, one sharp key signature. Dynamics include *pp* and *p*.

Majore

8
QUARTETTO III

All^o BASSO

ff fp p

f f

p cres f p

ff p tr pp tr

ff f p piz col dol

f f

p fp f f p pp fp fp

fz

f p

ff p cresc

ff p piz

col

f p ff p f p f

Adagio $\text{D} \text{ } \frac{3}{4}$

f *p* *pp* *dol*

Rondeau
Allegretto $\text{D} \text{ } \frac{2}{4}$

p *f* *fp* *piz* *arco*

Tempo di Menuetto $\text{D} \text{ } \frac{3}{4}$

pp

Tempo $\text{D} \text{ } \frac{2}{4}$

f

QUARTETTO IV

BASSO

Rondo

The Rondo section begins with a piano (*p*) dynamic and continues with alternating piano (*p*) and forte (*f*) dynamics. The notation includes various rhythmic patterns and articulations. A section marked "fin" (final) is indicated with a first ending bracket. The section concludes with a piano (*p*) dynamic and a fortissimo (*f*) dynamic.

Dal Segno Rondo D.C.

QUARTETTO V

BASSO

Measures 1-12 of the Bass part. The music is highly rhythmic, primarily using sixteenth and thirty-second notes. Dynamics range from piano (p) to forte (f). Trills (tr) and accents are present throughout the passage.

Andante
con Variazione

Measures 13-16, marked 'Andante con Variazione'. The tempo is slower, and the music is more spacious. Dynamics include piano (p) and fortissimo (fp).

1ere Variation

Measures 17-20, the first variation. It includes markings for piz (pizzicato) and larco (largo). Dynamics include fortissimo (fp).

4^c Var

Measures 21-24, the fourth variation. It includes markings for piano (p) and fortissimo (fp).

3^o Var

Measures 25-28, the third variation. It includes a marking for piano (p).

4^c Var.

Measures 29-32, the fourth variation continues. It includes a marking for piano (p).

4^c Var.

Measures 33-36, the fourth variation continues. It includes a marking for piano (p).

Measures 37-40, the fourth variation continues. It includes a marking for piano (p).

Measures 41-44, the fourth variation continues. It includes a marking for piano (p).

Measures 45-48, the fourth variation continues. It includes a marking for piano (p).

BASSO

QUARTETTO VI

Allegretto
Menuetto

DAISSI

p *p* *f*

Trio

f *p*

f M^{to} D.C.

Allegro

p *fp* *fp*

f

f

f

f *p* *f*

p *p*

p *fp* *fp*

f *p*

f *p*

f *p*

p *fp* *fp*

f *p*

f *p*

f