

liver 1.

All.^o non troppo . 1

QUARTETTO I.

VOLONCELLO.

2.
196

Andante

Eleventh staff of music, bass clef, key signature of two flats. It contains a series of eighth notes with accents.

Twelfth staff of music, bass clef, key signature of two flats. It features a section with a first ending bracket and a forte (*f*) dynamic, followed by a piano (*p*) dynamic.

Thirteenth staff of music, bass clef, key signature of two flats. It includes a section with a first ending bracket and a forte (*f*) dynamic, followed by a piano (*p*) dynamic.

VOLONCELLO .

5.
197

VIOLONCELLO .

Minuetto.
All.^o assai .

Trio .

Finale.
Allegro .

VIOLONCELLO

QUARTETTO
II.

Andante .

All.^o scherzando .

VOLONCELLO .

.201
7.

Eleventh staff of music, marked with *f* (forte) below the staff.

Twelfth staff of music, marked with *p* (piano) and *fp* (fortissimo piano) below the staff.

Thirteenth staff of music, marked with *fp* (fortissimo piano) below the staff.

Fourteenth staff of music, marked with *f* (forte) below the staff.

Andante . $\frac{3}{8}$ *p*

VOLONCELLO .

Minuetto.
Allegro. 

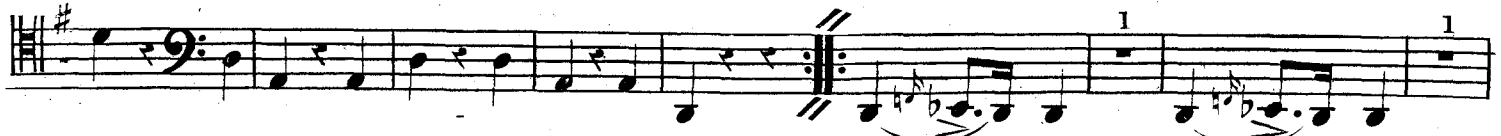

Trio. 

Finale.
Allegro. 

VIOLONCELLO .

VOLONCELLO .

205
11.

QUARTETTO III . All.^o assai .

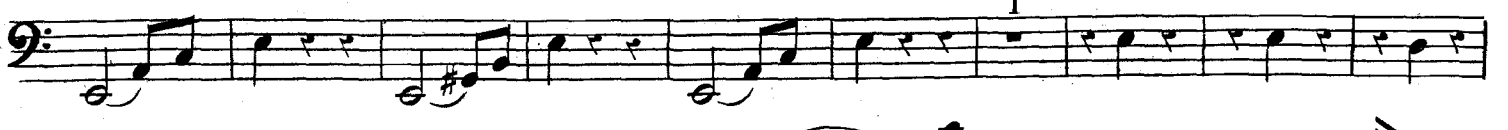

Finale .
All.^o scherzando .

VIOLONCELLO .
