

2nd Flute 50

376022

Six
SONATAS
FOR

TWO GERMAN FLUTES

and
VIOLONCELLO

with a Thoro Bass for the

HARPSICORD or ORGAN

Composed by

SIG.^R C. CAMBINI.

NB. these Trios are made from the Duets Op. 5. by the addition of a Bass part, Composed by

THOMAS BILLINGTON. Pr 7/6

LONDON Printed for Longman & Broderip - N^o 26. Cheapside

where may be had

For Flutes &c.	For Violins &c.
Bourdani's Trio's for 3 Flutes - - - - - 0 7 6	Leach's 6 Trio's - - - - - 0 5 0
8 Italian D ^o for 2 Flutes & a Bass - - - - - 0 6 0	Schwindl's 6 D ^o - - - - - 0 7 6
Stamitz Duets for 2 Flutes - - - - - 0 5 0	Lidel's 6 D ^o Op 1 - - - - - 0 10 6
Cambini's D ^o Op. 5 - - - - - 0 5 0	Schwindl's Duets Violin & Violonc ^o 0 7 6
Blanc of Marfelles D ^o - - - - - 0 3 0	Sabatini's 12 Pocket Duets - - - - - 0 1 6
Mancinelli's D ^o Op. 3 - - - - - 0 5 0	Nosferi's Duets - - - - - 0 3 0
Kerntl's D ^o - - - - - 0 3 0	11 Neapolitan Minuets in 3 parts 0 1 6

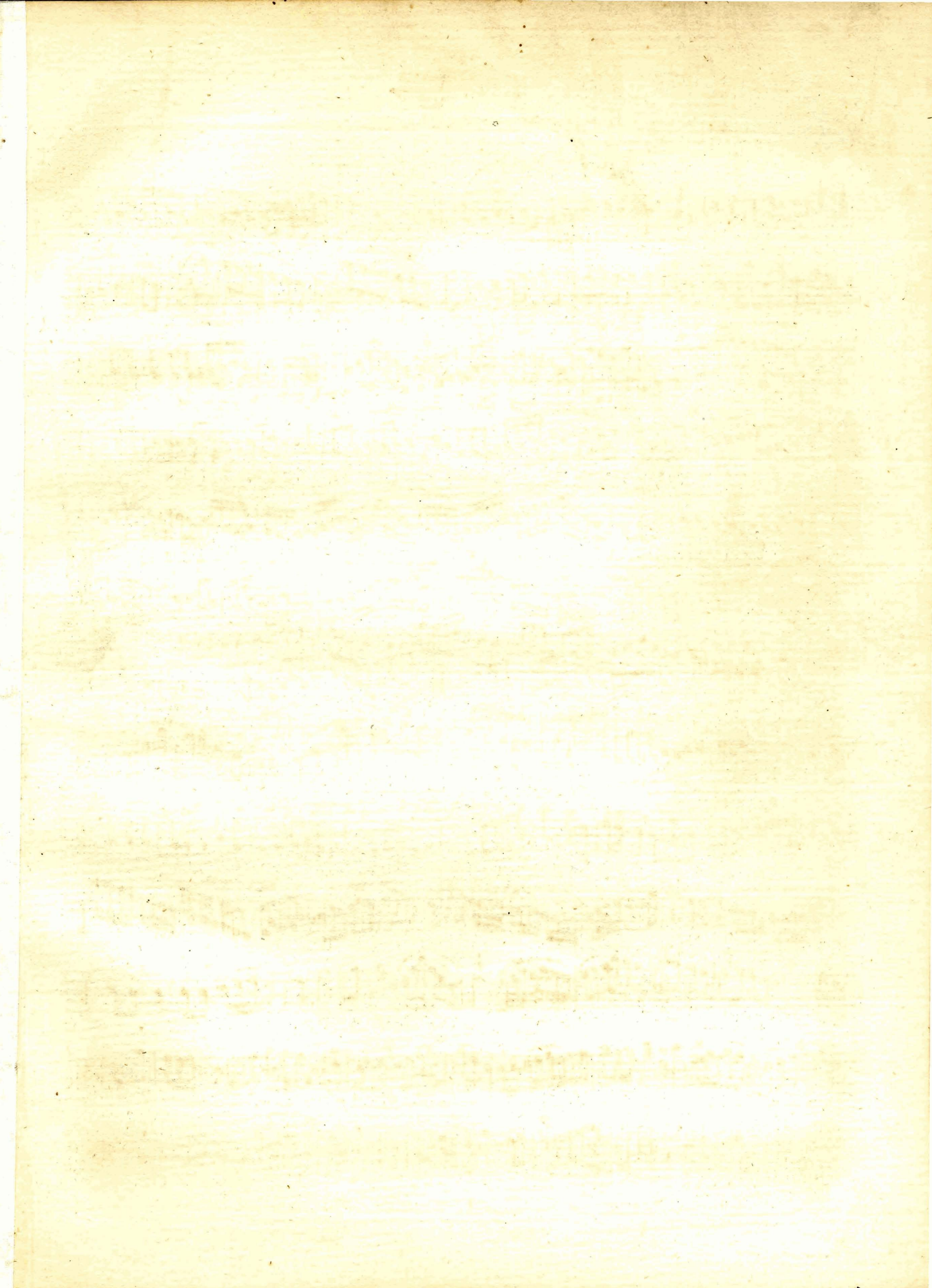

2

FLAUTO SECONDO

DUETTO I

Allegro

FLAUTO SECONDO

Presto

P

F

P

F

P

F

P

F

P

F

P

F

FLAUTO SECONDO

DUETTO II

Allegro

FLAUTO SECONDO

RONDO

Allegretto

The musical score is written for the second flute part of a Rondo. It begins in the key of D major (one sharp) and 2/4 time. The tempo is marked 'Allegretto'. The score is divided into sections: a main section in D major, a section in F major (labeled 'Minore'), and a section in D major (labeled 'Majore'). Dynamics range from piano (p) to fortissimo (ff). The piece concludes with a double bar line and repeat dots.

FLAUTO SECONDO

DUETTO III

Allegro

FLAUTO SECONDO

Allegretto

Minore

D.C. Maggiore

Presto ma non tanto

FLAUTO SECONDO

DUETTO IV

Allegro

P

F

P

F

P

F

F

P

F

P

F

P

SF

P

SF

P

P

FLAUTO SECONDO

FLAUTO SECONDO

DUETTO V

F

Allegro

FLAUTO SECONDO

Tempo di Minuetto

Fine

Minore

D.C. Minuetto

FLAUTO SECONDO

DUETTO VI

P *Allegro* *cres.*

tr *P*

tr *3* *3* *tr*

F

tr *P*

P

F *3*

P *cres:* *F*

P *cres:* *F*

P *cres.* *F*

FLAUTO SECONDO

Tempo di Minuetto

Minore

cres:

D.C. Minuetto

