

567675

M

351

B896tJ

2^e Partie Violoncelle

150

VIOLONCELLE.

All^o Brillante.

TRIO I.

Solo.

VIOLONCELLE.

VIOLONCELLE.

Minuetto
Grazioso.

Grazioso.

Eleventh staff of music in bass clef, 3/4 time signature, continuing the passage with dynamic markings of *F* and *p*.

Twelfth staff of music in bass clef, 3/4 time signature, continuing the passage with dynamic markings of *p* and *F*.

Mineur.

Thirteenth staff of music in bass clef, 3/4 time signature. It begins with a dynamic marking of *F* and a hairpin decrescendo to *p*.

Fourteenth staff of music in bass clef, 3/4 time signature. It begins with a *Dol.* marking and a dynamic marking of *F*, followed by a hairpin decrescendo to *p*.

Fifteenth staff of music in bass clef, 3/4 time signature. It begins with a dynamic marking of *F* and a hairpin decrescendo to *p*. It ends with a *D.C. Sino al* marking.

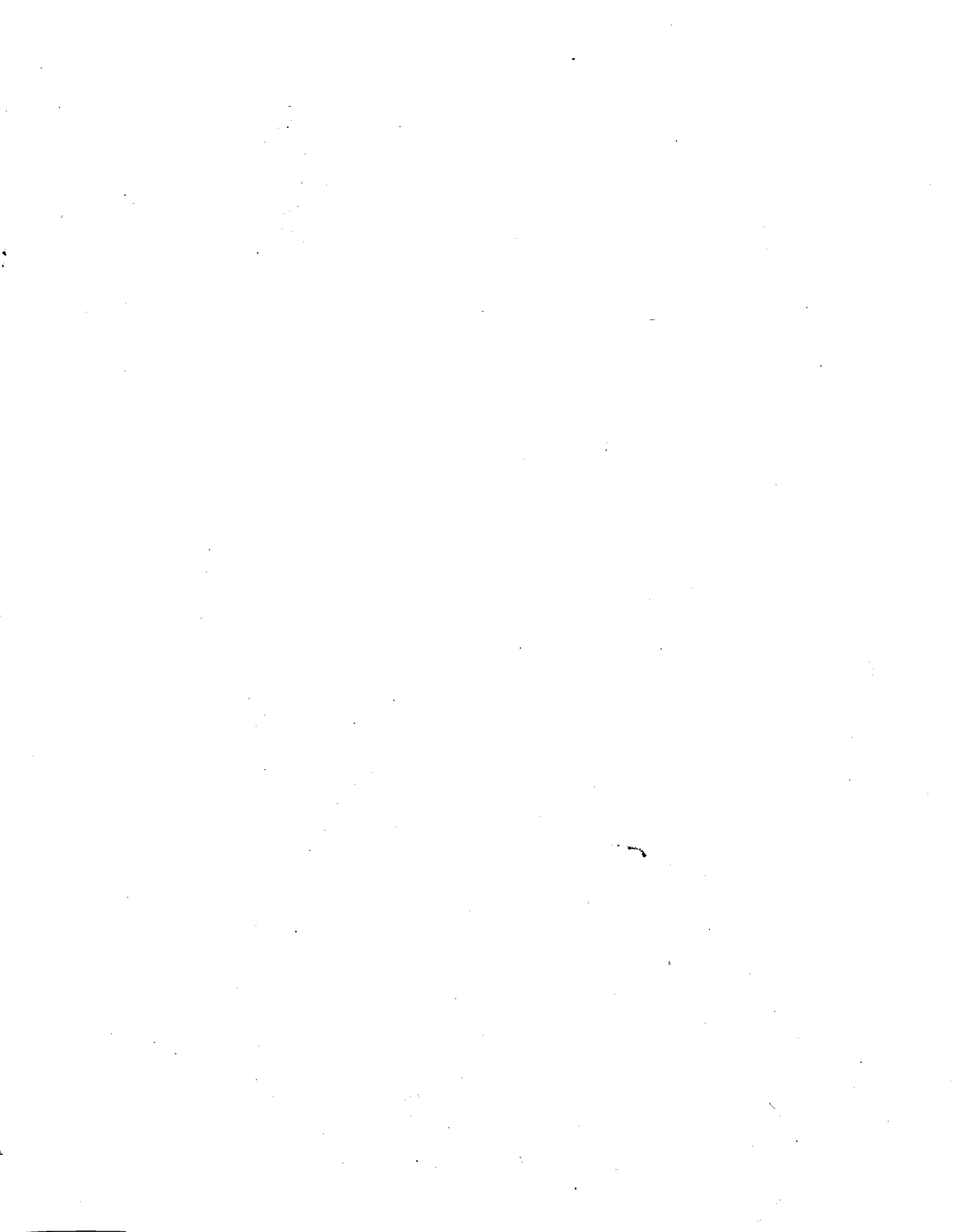

VIOLONCELLE

All^o Maestoso

TRIO II

155
VIOLONCELLE.

VIOLONCELLE.

Allegro.
Grazioso.

The score includes the instruction "D.C. Sino al" (Da Capo Sino al) and "Fine".

VIOLONCELLE.

All.^o con motto.

TRIO III.

VIOLONCELLE.

Andantino.

161
VIOLONCELLE

Anime.

3^e Corde.

FF

F

FF

Dol.

F

F

Fine

FF

VIOLONCELLE.

Allegro.

TRIO IV.

VIOLONCELLE.

Adagio
con motto.

The Adagio section consists of seven staves of music. The first staff begins with a treble clef, a key signature of one flat (B-flat), and a 4/4 time signature. The tempo is marked 'Adagio con motto'. The first staff contains a melodic line starting with a piano (*p*) dynamic. The second and third staves feature a rhythmic accompaniment of eighth notes, with dynamics ranging from *f* to *fp*. The fourth and fifth staves continue the melodic line with various dynamics including *p* and *fp*. The sixth and seventh staves conclude the section with a final melodic phrase and a forte (*f*) dynamic.

Allegro
Finale.

The Allegro Finale section consists of five staves of music. The first staff begins with a treble clef, a key signature of one flat, and a 2/4 time signature. The tempo is marked 'Allegro'. The first staff contains a melodic line with a forte (*f*) dynamic. The second and third staves feature a rhythmic accompaniment of eighth notes, with dynamics ranging from *p* to *fp*. The fourth and fifth staves conclude the section with a final melodic phrase and a forte (*f*) dynamic. The word 'Fine.' is written above the final staff.

167
VIOLONCELLE.

VIOLONCELLE.

TRIO V. *Adagio.*

Dol.

Allegro.

I.

169
VIOLONCELLE.

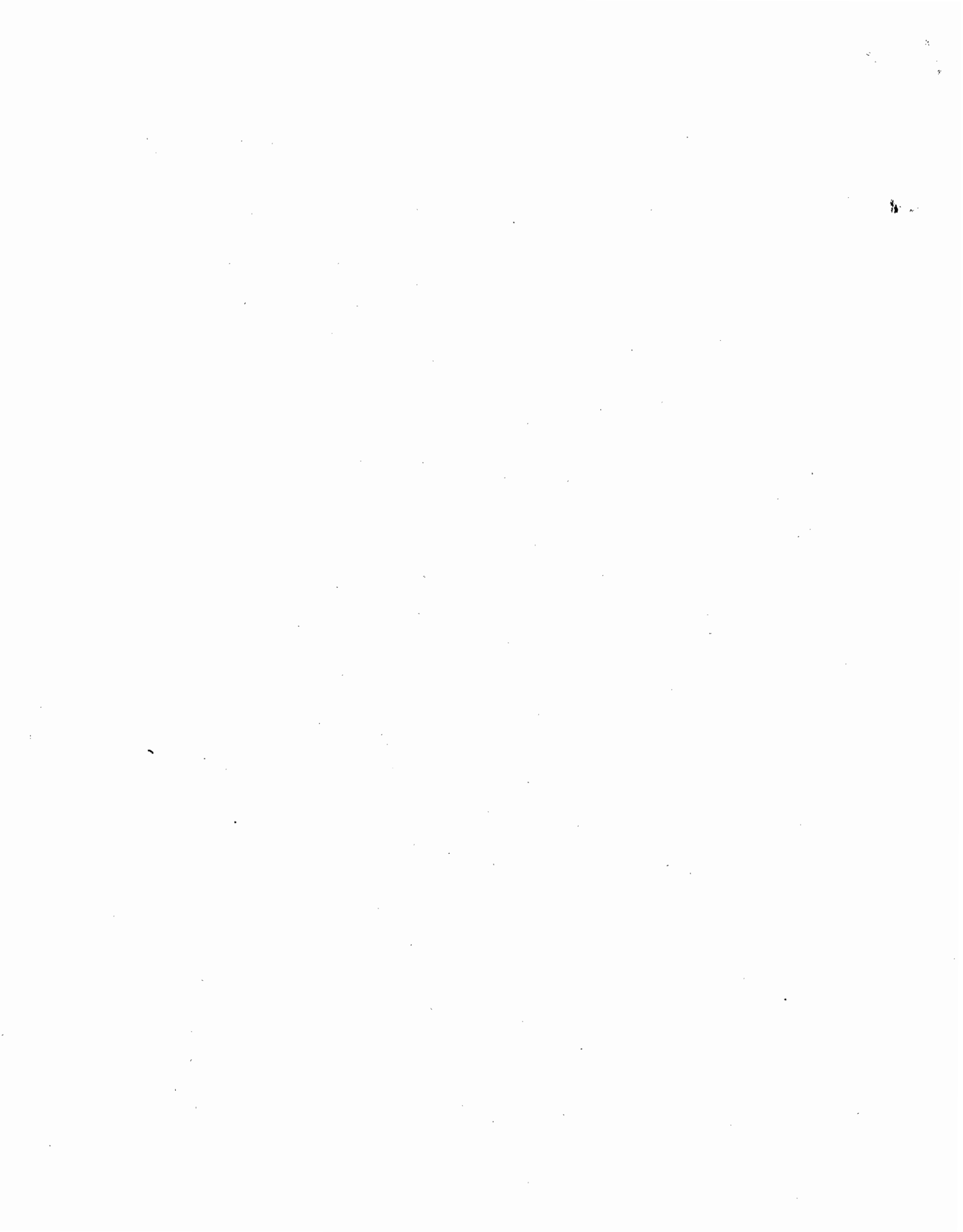

VIOLONCELLE.

All.^o Moderato.

TRIO VI.

Solo.

Grazioso.

2^{de} Corde

140
VIOLONCELLE.

Violoncelle musical score page 23, featuring multiple staves of music with various dynamics and performance instructions. The score includes:

Adagio.
r. antabile.

Solo.

1^a Corde.

Allegro
con molto.

§

Mf.

Fin.

145
VIOLONCELLE.
