

*Op. 6.*  
*Quettinos*  
*progressives*  
pour  
**DEUX CLARINETTES**

par  
**A. STADLER**  
*Premier Clarinett des Theatres de la Cour.*

*N<sup>o</sup> 2.*  
*Vienna.*

*Au Magasin de l'imprimerie chimique I.R. priv. sur le Graben.*

N<sup>o</sup> 931.982.

Pr. 1 fl. 30 kr. od. 1 Th.

Clarinetto I

Duetto  
Allegro

Clarinetto I<sup>o</sup>

Minore

This section contains the main musical score for the Clarinet I part in the 'Minore' section. It consists of 12 staves of music. The notation includes various rhythmic values, slurs, and dynamic markings such as *sf* (sforzando) and *f* (forte). The music is written in a single melodic line on a treble clef staff.

Duetto 5  
Allegro

This section contains the musical score for 'Duetto 5' in 'Allegro' tempo. It consists of two staves of music. The notation includes rhythmic patterns and a dynamic marking of *sf* (sforzando) at the beginning of the first staff.

Clarinetto I<sup>mo</sup>

Menuetto

Andante

Rondo

Allegretta

Alternativo

7

*sf sf p*

*Minore*

*sf*

*a piacere*

*ralant.* *D. C. al Segno X*  
*fine al.*

*Pollacca*

*sf sf sf sf*

*ff ff ff*

*Trio.*

*sf ff ff*

*Pollacca De Capo*

*V. 181*

Clarinetto I<sup>mo</sup>

Duetto 6  
All<sup>o</sup>

Clarinetto. I.

Menuetto

Trio

M.  
D.  
C.

Rondo

*a piacere.*

*Minore*

*p*

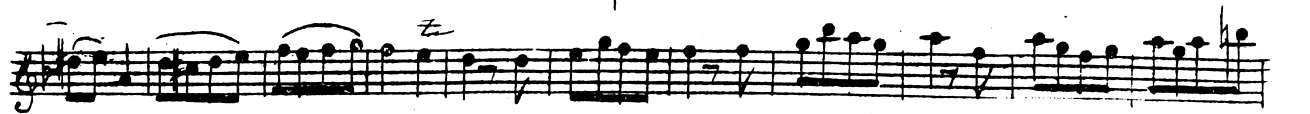

*Coda*

*a piacere*

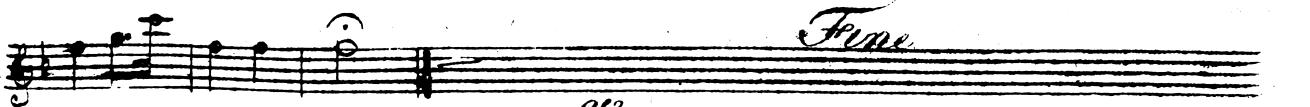

*Fine*