

SIX
TRIOS,

for two

Violins, a Violoncello,

(OR TENOR OBLIGATO.)

As The first Violin Part, may be Performed

on the German Flute.

Composed by

CHARLES STAMITZ.

Opera XVI,

Price 10^s. 6^d

LONDON

Printed for the Proprietor, C. Ganer

Piano Forte Maker,

and Sold at his house, Broad Street Scho. and at all
the Music Shops in Town & Country.

VIOLA

1

Andante Moderato

SONATA I

p *Cres F* *p*

F *p* *FP* *F*

p *F* *p* *F* *p* *Cres F*

F *p* *FP* *F* *p* *F*

p *Cres F* *p* *Cres F* *p*

p *F* *p* *F* *p* *F* *p*

Tempo di
Menuetto

Moderato

dol:

F *p* *Cres F* *p* *Cres F*

p *F* *p* *F* *p*

p *F* *p* *F* *p*

V I O L A

SONATA II

dol: 

dol: 

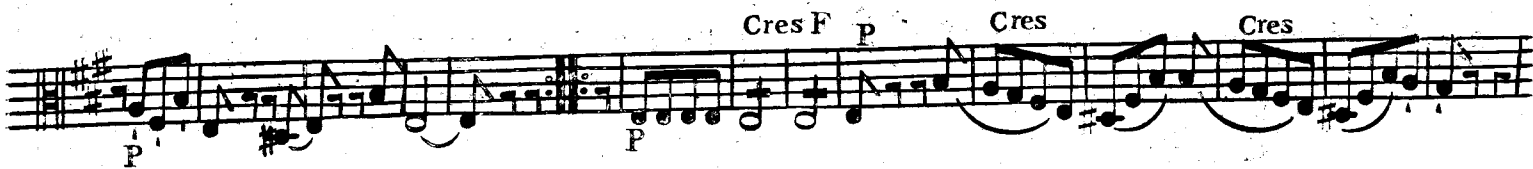

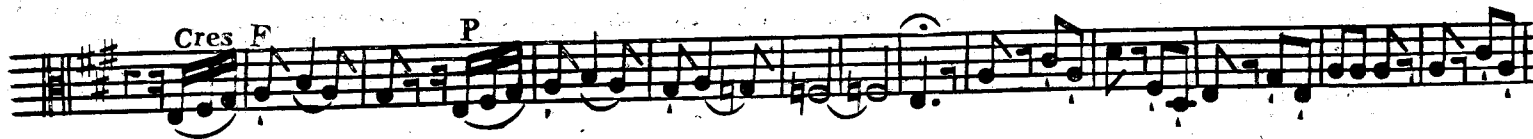

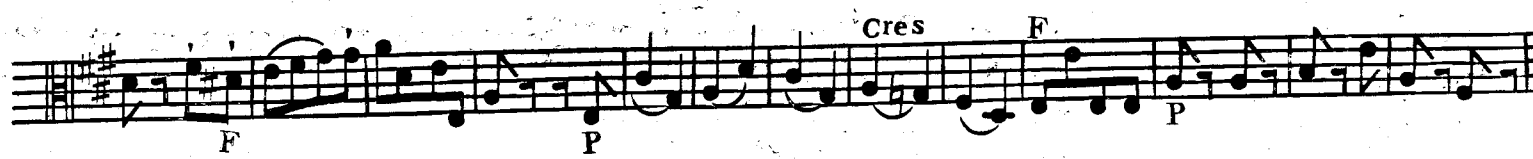

Allegro

VIOLA

- Staff 1: *dol:* (dolce)
- Staff 2: *F* (forte)
- Staff 3: *P* (piano)
- Staff 4: *F* (forte) and *P* (piano)
- Staff 5: *F* (forte)
- Staff 6: *P* (piano)
- Staff 7: *F* (forte) and *P* (piano)
- Staff 8: *dol:* (dolce)
- Staff 9: *P* (piano)
- Staff 10: *P* (piano)

V I O L A

SONATA III

Andante Molto

Allegro
Molto

VIOLA

VIOLA

SONATA IV

Andante non Molto

dol:

VIOLA

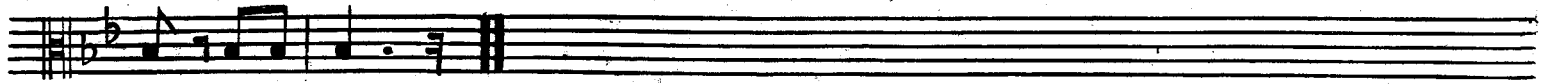

Molto
Grazioso

dol:
Tempo di Menu:

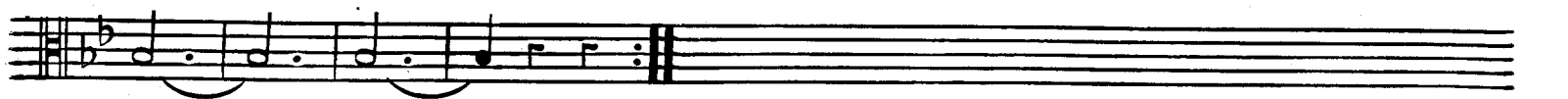
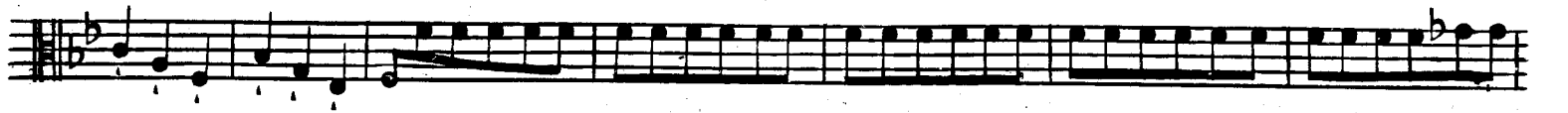

VIOLA

SONATA V

dol:
Andante non Molto

dol: 1
P FP FP F P F P Cres F

P F FP

dol:

P Cres F P *dol:* FP FP FP

1 Cres F FP P F

Allegro 1 3 F

VIOLA

VIOLA

Andante non troppo Moderato

SONATA VI

Sotto voce

p

p mf

p mf

p mf

p mf

p mf

p mf

Allegro
Fugato

12

p

p mf

p mf

p mf

VIOLA

p

a poco Cres il F

P

5

F

5

P

F P F

tasto

P

F P

F

FINE.
