

Charles Stamitz  
2nd

SIX  
TRIOS,

for two

Violins, a Violoncello,  
(OR TENOR OBLIGATO.)

*AB* The first Violin Part, may be Performed  
on the German Flute.

Composed by  
CHARLES STAMITZ.

Opera XVI, \_\_\_\_\_ Price 10<sup>s</sup>. 6<sup>d</sup>

LONDON

Printed for the Proprietor, C. Ganer

Piano Forte Maker;

and Sold at his house, Broad Street, Soho, and at all  
the Music Shops in Town & Country.

# VIOLINO SECONDO

Andante Moderato

## SONATA I

# VIOLINO SECONDO

Tempo di  
Menuetto

Moderato

# VIOLINO SECONDO

Andantino

## SONATA II

# VIOLINO SECONDO

Allegro

# VIOLINO SECONDO

Andante Molto

## SONATA III

Allegro  
Molto

# VIOLINO SECONDO

- Staff 1:** Starts with a melodic line in G minor, marked with a hairpin (*h*).
- Staff 4:** Includes a first ending marked with '1' and a hairpin (*h*).
- Staff 8:** Includes a hairpin (*h*) and a first ending marked with '1'.

# VIOLINO SECONDO

Andante non Molto

## SONATA IV

VIOLINO SECONDO

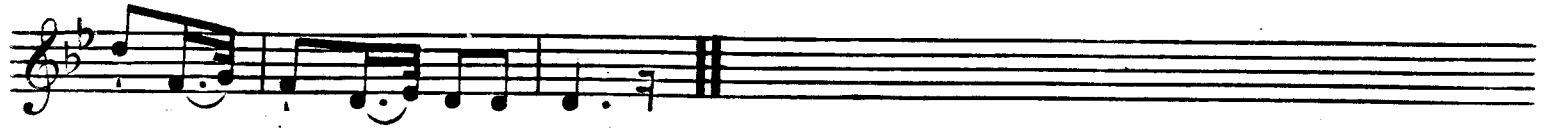

Molto  
Grazioso

Tempo di Menu:  
dol:

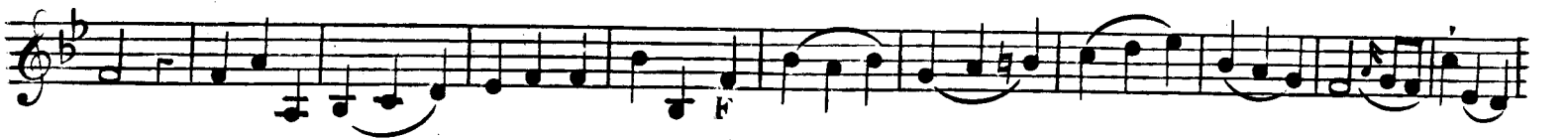
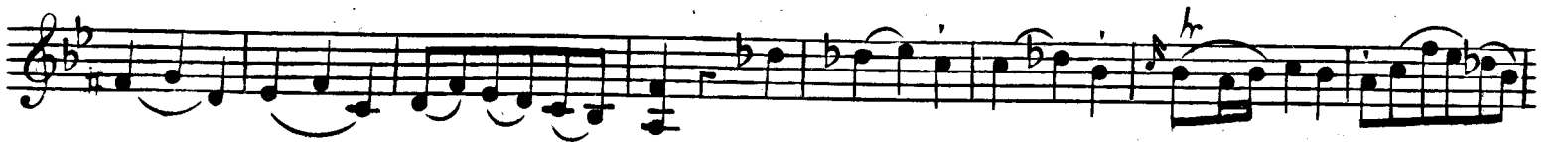

# VIOLINO SECONDO

Andante non Molto

## SONATA V

### Allegro

VIOLINO SECONDO

- Staff 2: Melodic line with accents (acc) over several notes.
- Staff 14: Melodic line ending with a double bar line and repeat dots.

VIOLINO SECONDO

Andante non troppo Moderato *hr*

SONATA VI

Allegro Fugato

# VIOLINO SECONDO

- Staff 5:** Continues with a first ending bracket labeled *1*.
- Staff 7:** Continues the melodic development.
- Staff 13:** Continues the melodic line.
- Staff 14:** Concludes the piece with a double bar line and the word *FINE.*