

H.M. SULLIVAN OVERTURE

VIOLA

Arthur SULLIVAN

OVERTURE

Allegro

Drum 3

Andante

Viola

N° 1. OPENING CHORUS

All^o pesante
Tymp.

A series of musical staves for the opening chorus. The first staff is in bass clef, 2/4 time, and begins with the instruction *ff*. The subsequent staves continue the rhythmic pattern. A first ending bracket labeled **A** spans the fourth and fifth staves, with a *p* dynamic marking. A second ending bracket labeled **B** spans the sixth and seventh staves. The piece concludes with the instruction *succ.*

Viola

Nº 2. RECIT

Hail! men o'wars men, safeguards of your nation! *mf*

Here is an end at last of all privation
You've got your pay; spare all you can afford

Allegretto

f

p

scissors and watches and knives *ff*

4
sweethearts and wives

rull.

T^o

p

f

N°2A. RECTI

WARNING: Popular character
 CUE: Human nature I'm resigned

f But tell me who's the youth whose falt'ring feet *p* on his course

That is the smartest lad in all the Fleet Ralph Rack straw *f* Remorse! remorse! *Attacca*

N°3. SCENA

Andante

p

f *dim.* *p*

Nº 4. RECIT, SONG & CHORUS

WARNING: Honest sailor shudder.

CUE: Scaman deserves Aye - Aye!

Allegretto

ff My gallant crew, good

morning! *f* I hope you're all quite well *p*

all once more. *f* You do us proud, sir! *f*

Encore 2nd verse

p *f* *p*

ff *p*

p *ff* *rall.*

2nd verse

1. 2.

Segue

N^o 4^a. RECIT

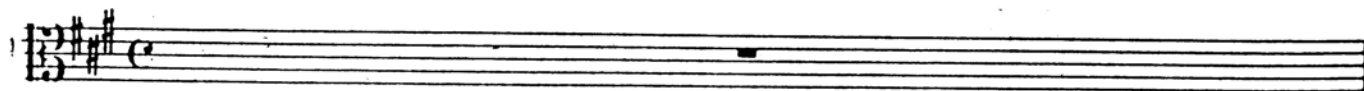

Sir, you are sad ; the silent eloquence of yonder tear, that trembles on your eye lash,

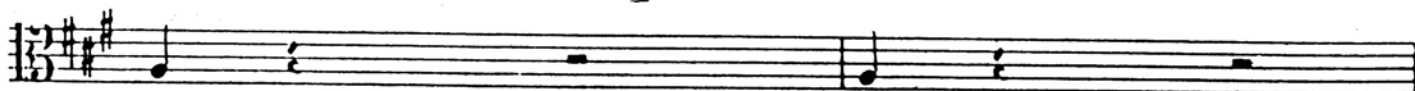

p Proclaims a sorrow far more deep than common ; Confide in me: fear not, I am a mother!

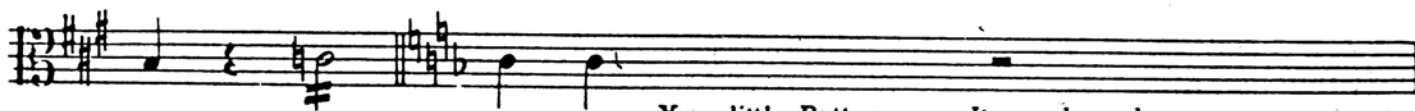

ff Yes, little Buttercup, I'm sad and sorry,

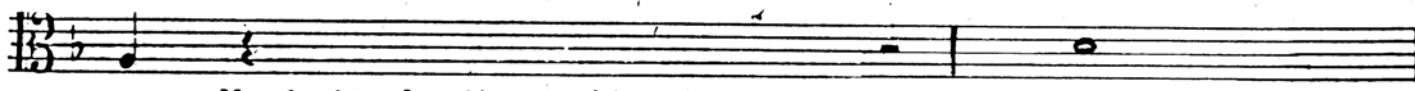

p My daughter Josephine, the fairest flower that ever

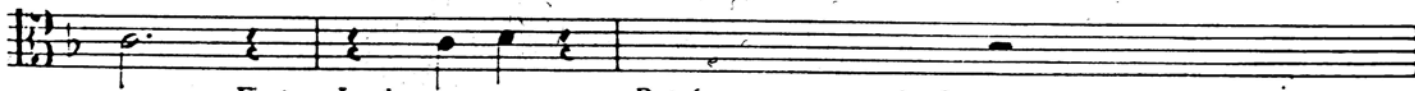

First Lord *f* But for some reason she does not seem to tackle Kindly

T^o moderato

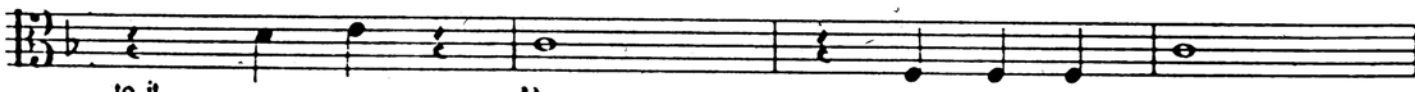

to it *p*

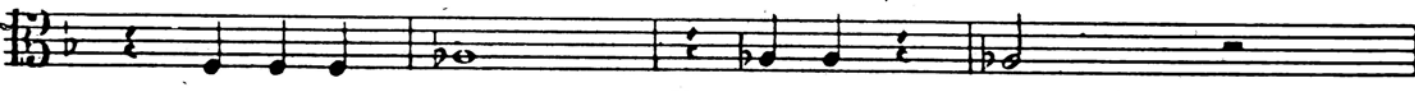

here comes your

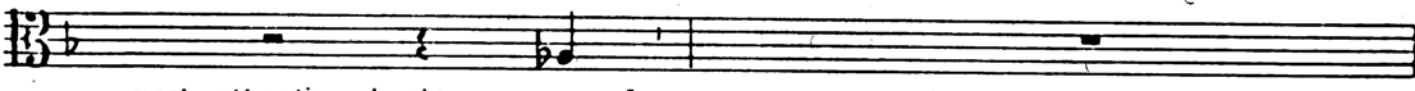

most attractive daughter I go, farewell

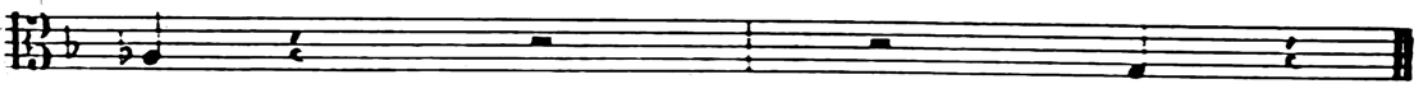

A plump and pleasing person *Segue*

N° 5. SONG

Andante

Encore 2nd Verse

Un poco animato

N° 6. CHORUS

WARNING: Retire my daughter

CUE: My own thoughtful father

Andantino

N° 7

Allretto

2 3 4 5 6

M stacc.

7 8 9 10 **A**

1 *cresc. molto*

B *Grazioso* *p*

C *p*

E 1

Viola

2 3 4 5 6 7

p

[F]

mf *dim.*

[G]

pp

4 *pizz.*

p

Segue

N° 8

Moderato

Now give three cheers *mf* Hurrah! Hurrah!

f

10

SD

Vivace
ad lib.

Voce

2 3 4 5 6

mf *p*

7 8 9 10

cresc. *f*

[II]

2

3 4 5 6 7 8 9

10 11 12 13 14

cresc. *f* *p*

[J]

2 3 4 5 6
7 8 9 10 11
f *cresc.*
f *Segue*

N° 9. SONG & CHORUS

All^o nontropo

f
mf *p* *f*
p *f*
Encore 3th VERSE *mf* *Voce*
f *Col voce* *f*
4 VERSES
SD

N° 9A, EXIT

WARNING: *Extra prog*
CUF: *If you please capt.*

Vivace

N° 10. TRIO & CHORUS

WARNING: *Approve my determination*
CUF: *Proper state of mind*

Moderato

Encore cut from § to §

N° 11. DUET

WARNING: *I wait your word*

CUE: *Your captain's daughter*

All^o con brio

Un poco più lento

1. *p* *mf* *P* *rit* *pp*

2. *pp* *f*

Più lento

p *rit*

pp *attacca*

N° 12. FINALE 1°

All° moderato
RECIT

f *ff* *p*

T° A 6

f pizz.

B arco *f*

fp *p* *fp*

pp *cresc.* *ff*

C Un poco più lento

p

D *p*

f *p* *f*

All^o vivace

Eleventh staff of music, featuring a series of eighth notes with a forte (*ff*) dynamic and a fermata over the final note.

p

pp *f*

Allegro

f *p* *f*

All^o con brio

ff

J

K *f*

ff

L

All^o vivace

f

ff

rall.

En of Act 1.

ACT II

Entracte

T^o moderato

pizz. mf *p*

2 3 4 5

6 7 8 9 10 11 12 13

T^o *rall.* *p*

arco *rall.* *Segue*

No. 13

Moderato
Horn

pizz.

pizz.

Colla voce

N° 14. DUET

WARNING: I understand
CUE: Be prepared

Allegro

Encore 2nd Verse

pizz. arco

p *ff* *p*

pizz.

arco

ff *p*

A

pizz.

arco

ff *p*

B

C

D

1. 2.

p *ff* *p*

dim *pp* *ff*

N° 15. SCENA Josephine

WARNING : See. she comes

CUE : Watch our opportunity

Andante

Oboe

f

p

A

f *p*

Allo con spirito

cresc. molto

B

p

C

cresc.

f *p*

Encore

C

du-ty! oh god of

D *colla voce* *a T^o*

mf *p* *p*

E

f *p* *cresc.*

p *cresc.* *sf sf sf sf*

F

f *ff*

ff

ff

Encore bar after (:

N° 16. TRIO

WARNING : Love one another
CUE : His rival's cause

All^o vivace
Encore last Verse

f

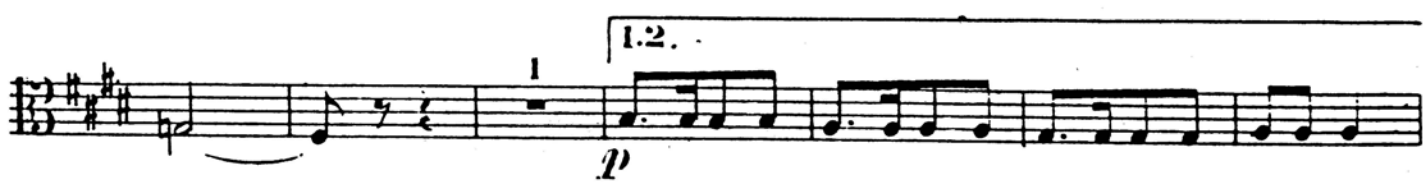

N° 17. DUET

WARNING: Give you warning.

CUE: Misunderstand me; listen

N° 18. CHORUS

WARNING: Short dialogue

CUE: Foiled - Foiled - Foiled.

Moderato

ff p

pp cresc. p

A

pp

pp cresc. p

pp

pp

pp

2

Segue

N° 19. SCENA & CHORUS

All^o con spirito

Viol.

ff

Eleventh staff of music, starting with the word "Encore" and a dynamic marking of *f* (forte), followed by a dynamic marking of *p* (piano).

Staff 1: *f* *p* **E**

Staff 2: *f* *p*

Staff 3: *rall.*

Staff 4: *f* Tempo **F**

Staff 5: *rall.* Allegretto *p* **G**

Staff 7: **G**

Staff 9: **II** Horns

Moderato

p

J

K

f

L. Animato

p *p* string. molto

sempre molto *cresc.* **Vivace**

M

f *ff*

rall.

N° 20. OCTETT & CHORUS

WARNING: Seize him

CUE: Take him there at once

Allegretto moderato

p

A

B

pp

C

7

cresc.

D

9

dun - geon

Brass

cell:

Segue

N° 22 . FINALE 2°

WARNING : Oh bliss oh rapture

CUE : Same day united

All° vivace

1

sf sf p

p

p

p

p cresc.

f v v

p f p

f p

p

p

rall.

End of Opera