

M. I O. ·
PETRI SVVEELINGII
AMSTELLEDAMENSIS
ET
ORGANISTÆ,
CANTIONES
SACRÆ
QVINQVE VOCVM.
BASSVS CONTINVS.

ANTVERPIÆ,
APVD PETRVM PHALESIVM
ad insigne Daudis Regis.

M. D. C. XIX.

D. CORNELIO GISELBERTO
PLEMPIO, IVRIS VTRIVSQUE DOCTORI,
ET CAESARVM PATRONO.
S. D.

Dicaturiebam has Cantiones omni melle dulciores, & circumspicebam Virum idoneum, cuius Patrocinio tutæ forent aduersus hoc seculum, quod est promptum optima quæq; temere sugillare: quum ecce velociter occurristi mihi, optime PLEMPI, qui posses & de re tibi non ignota iudicare, & amufum vulgus Harpocratis repagulo coercere. Quâquam & eo sunt genio modulationes hæ factæ, yis numeris, & arithmetica compositione, vti Timonicum genus hominum possint exhilarare. Quod ipsum cum intelligerem, etiam citra sententiã eorum, qui Phonsaci vocantur, auribusq; esse arbitratum tantum melos, hac ætate licet,

Dum mea cycneas imitantur tempora plumas,
non cunctabundè prælo subieci musteum hunc, omniq; cretico suaviorem factum ingenij Sweelingij, ac velut vno Cadmeio iactò semine, copiosam aciem Exemplarium in lucem produxi. Eant igitur in Orbem veterem, ac nouum huius Amphionis laudatissimi Cantus, & varietate suã eruditã, musicæ si quæ iam sensit, tædiã cispellant. Non tibi deest Consultissime PLEMPI, in tuis istis forensibus turbis, vbi distentum animum laxes, dissipatumque colligas, voce seu maius acuta, seu fidibus citharæ Phæbi. Abrumpo sermonem, non amorem, quem litteris tuis illis musis distantibus validè præoccupasti. Antuerpiæ 17 Aug. 1619.

V. D. Addicissimus

Psittus Phalæsius.

On omnis.

56 65

6

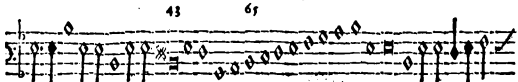
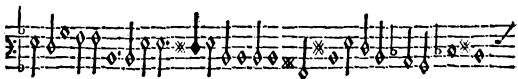
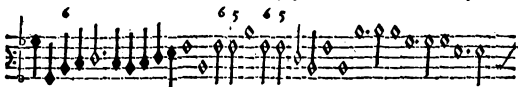
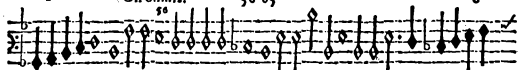

2

65

6 Cce prandium meum.

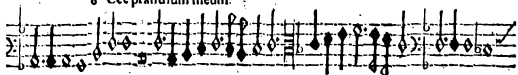

13

4

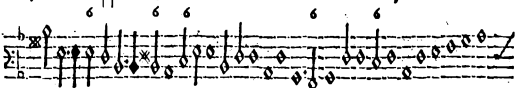

Secunda pars.

56 6 43 6 6

Omedite.

56 6 43 6 6

3 6 67

4 B Oriente. 6 43 65 43

65 6 43 4 3. 6 4 3 6 65 65

65 43 6 6 6 6

6 4 3 6 7 6

43 4 3 43 7 6

7 6 4 3 9 43 43 65

Secunda pars.

6 Vrum.

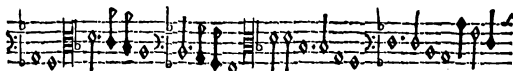

6 765

6 765

6 765

9

9

9

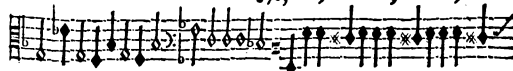

6 5

6

6

6 6

5

6 6 5

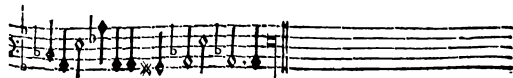
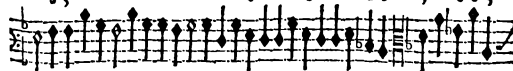

4

6 N te Domine:

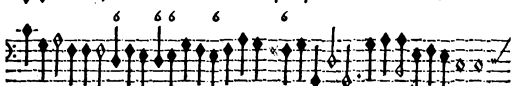
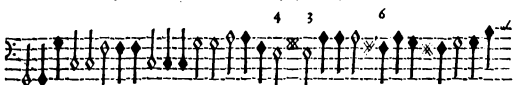
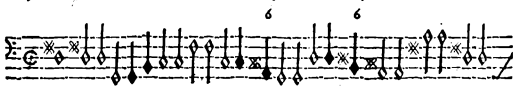
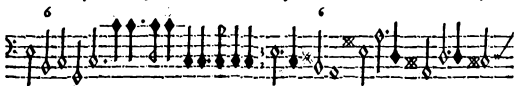
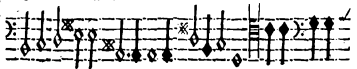

653

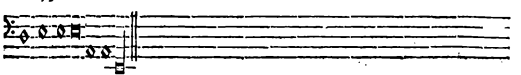

Secunda Pars. 56 65 65 6 76 56 65 6 5 76

65 65 6 Voniam fortitudo mea.

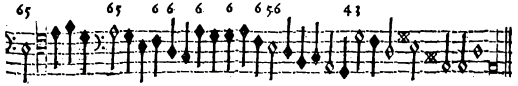
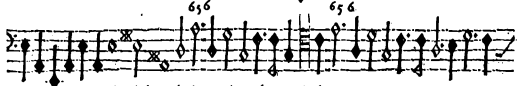
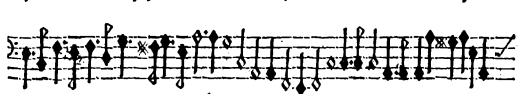
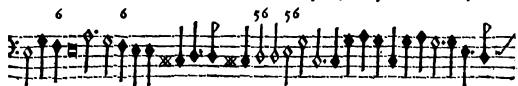
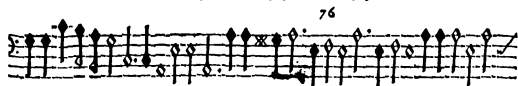
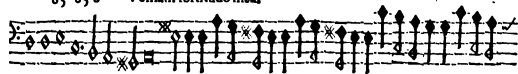

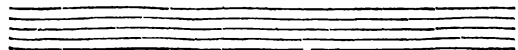
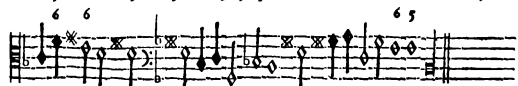
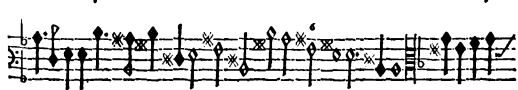
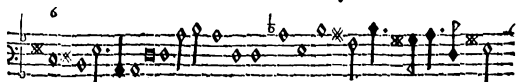
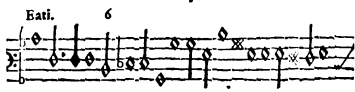
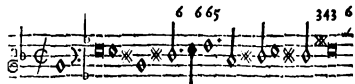

7 Secunda Pars.

65

6

65

6

Eati misericordes.

34

656

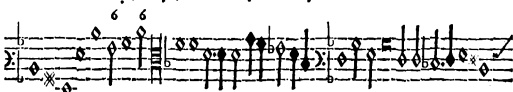
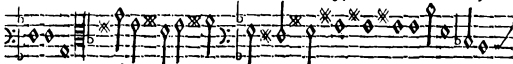

43 65666

66565766

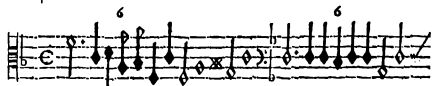
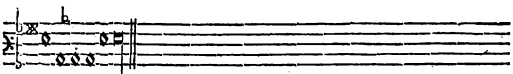
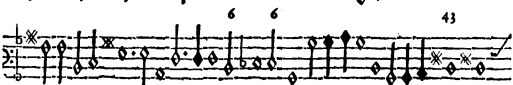
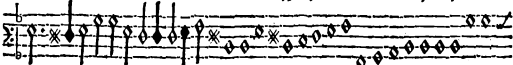

Cce nunc benedicite:

6

6

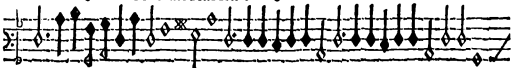

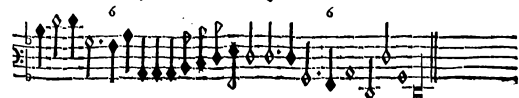
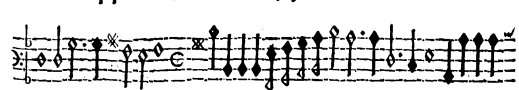
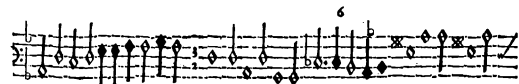
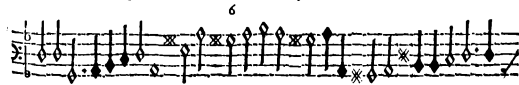
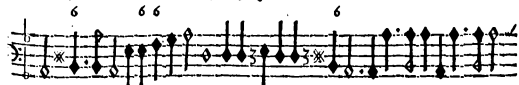
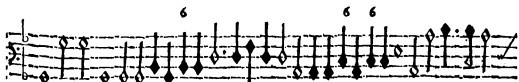

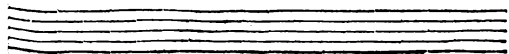
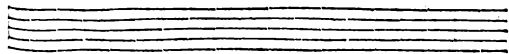
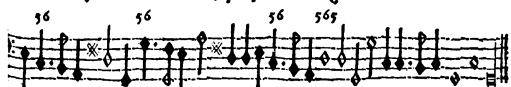
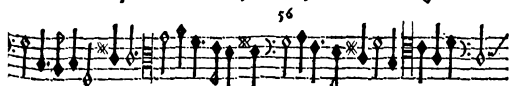
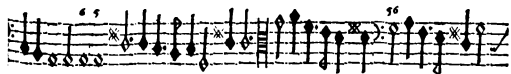

9

6 6

Enite exultemus Domino.

6 5

6

ii 6 6

Audate Dominum.

6 6 6 5 6

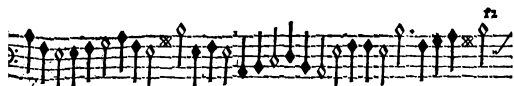

56 56.

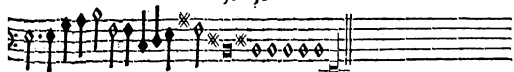

65 43 Vñi autem:

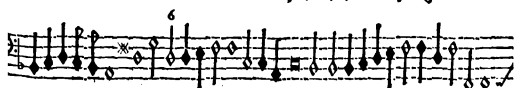
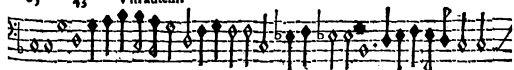

9

13

Odic.

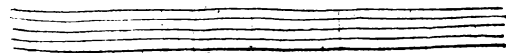
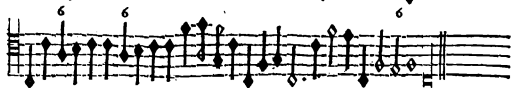
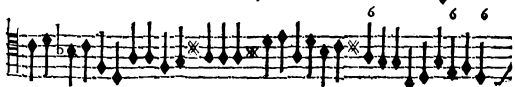
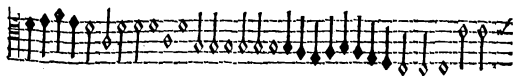

14

6 Sacri: 43 65 9 65 65 65 43 6 65 65 43

43

56 6 56 76 59 34 43

56 6 56 76 6 9 34 76

4 43 56

65 65 65 65

65 65

Rit.

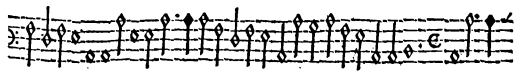
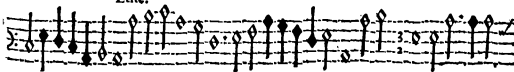

6 65 6 17

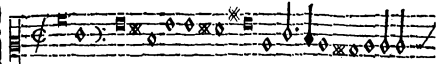

6 765 Ide homo. 6765 6 765

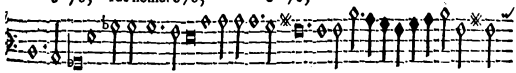

65 4365 6537 65 6

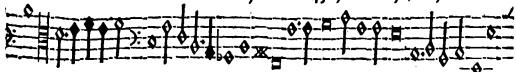

65 665 65 65 6

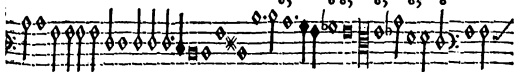

65 65 65 6 635 6

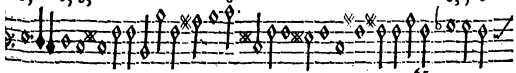

76 6 65 65 6 5 56 6665567676 56 65

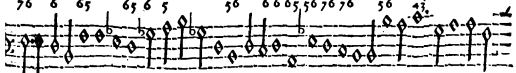

635 6 766 65 65 6 5 56 66565567676

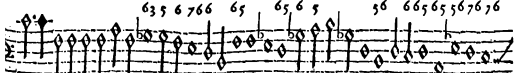

56 65 56 65 566 56 65 6

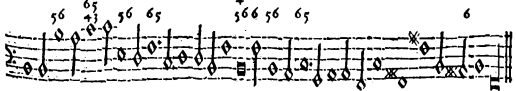

B, C ONTINYO. Cant. S. lo. P. Syveelick a s. D

Aude & Izare.

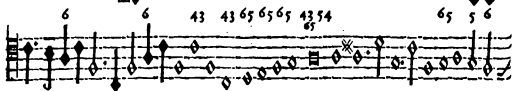

43 43 43 65

65 6 6 5 6 65 6 6 65

65 6 65 5 6 4 3 65 6 6 65 6 4 3 6 2 6 7 6

76 65 6 6 5 6 6 4 5 6 6

6 3 4 5 6 6 6 6

6 65

65

20

65

43

E profundis:

1	1-10	6, 6, 6, 6, 6, 6, 6, 6, 6, 6
2	11-20	6, 6, 6, 6, 6, 6, 6, 6, 6, 6
3	21-30	6, 6, 6, 6, 6, 6, 6, 6, 6, 6
4	31-40	6, 6, 6, 6, 6, 6, 6, 6, 6, 6
5	41-50	6, 6, 6, 6, 6, 6, 6, 6, 6, 6
6	51-60	6, 6, 6, 6, 6, 6, 6, 6, 6, 6
7	61-70	6, 6, 6, 6, 6, 6, 6, 6, 6, 6
8	71-80	6, 6, 6, 6, 6, 6, 6, 6, 6, 6
9	81-90	6, 6, 6, 6, 6, 6, 6, 6, 6, 6
10	91-100	6, 6, 6, 6, 6, 6, 6, 6, 6, 6

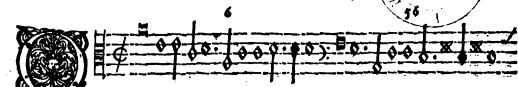
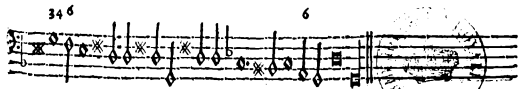
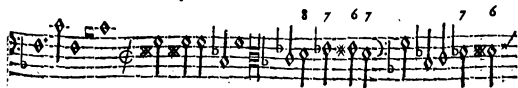
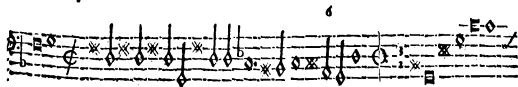

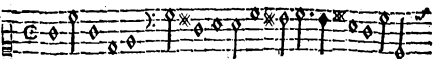

N illo tempore. 6

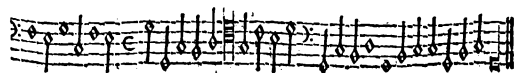
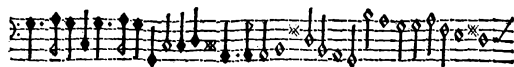
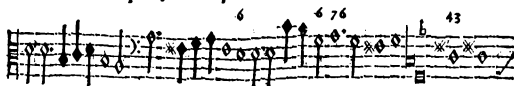
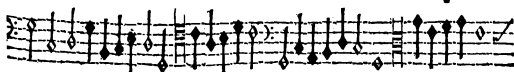
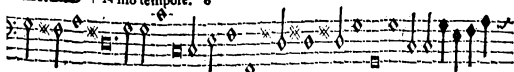

23
6 1 4 3 43
65 4 3 65 6

65
Aracletus: 43
76 56 76

6
56

76
76

76
76
56

65
43

4
6
4 3

6
4
3

43

24

43 Idete manua. 6

56 56 43 6 43 65 6 76 89 565

56 6 56 6 56

69 56 6 34

7

6

R. CONTINVO. Cant. S. Io. P. Svecelinckas.

E

D 18 65

Omine Deus, 86

43 65 75 56

43 6 76 65 6 43

65 43 54

6 6 5 65 6 6 65

6 6 6 65 6 76 65 65 6

65 65

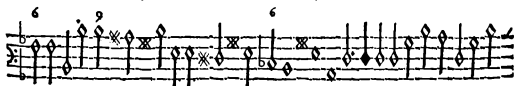
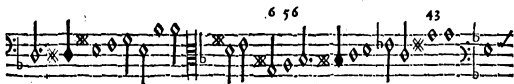

17

6 6⁵ 6⁵

4 5 6 Biduo: 6 6 6

6 6 6 4 3 6⁵

6 5 6 6⁵ 6 4 3 6 4 3

5 6 6⁵ 6⁵

6

6⁵

6 6⁵ 6

Eati omnes.

45 76 3 6 28

665 6 765 65

6 6 5

6 6 65666

6 5 6 65

65 65 6

Secunda pars.

43

6

6 56 56

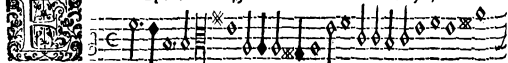

43

Cco:

6

56

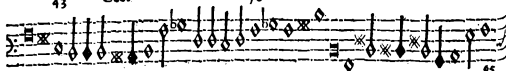

6 56 56

65 43

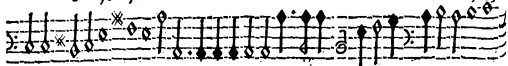

56

34 5

6

6

6

6

6

6

6

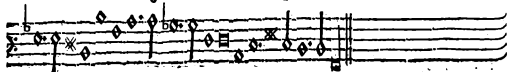

30 56 56 56 56

Odie:

6 43 65 43

6 65 6

6 6 56

6 56 6 565

65 65 56 6 31

6 56 Cce virgo: 65 6

65 6

6 6 43

6 43 65 6

65 65 6 6

6

6

B. CONTINYO. Cant. S. Io. P. Syveelincq 25.

F

32

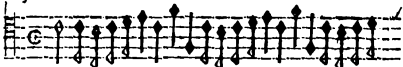

Audete omnes.

6

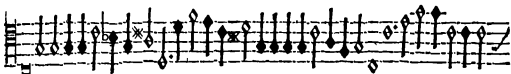
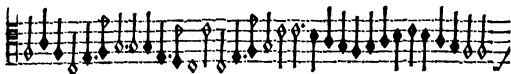

6 6 6 6 6 6 33

6 6 6 6 6 6 6 6

6 6 6 6 6 6 6 6

R *Edina cali:* 65 6

6 56 65 6 6 6 56 6

6 6 43

6 5

6 5

F 2

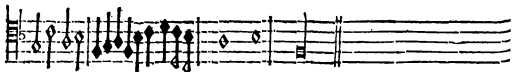

56 56 65 65 Ra:56 56 56 65

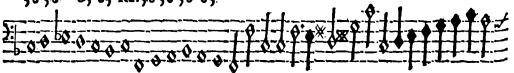

56 56 56 65

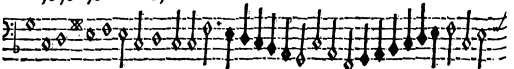

56 56 76 5

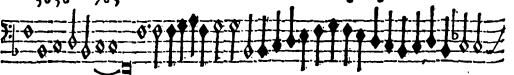

6 6

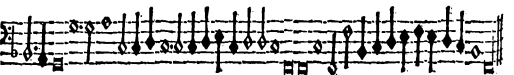

Agnificat:

34

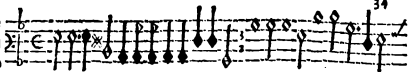

6

365

6

365

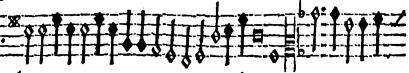

6

6

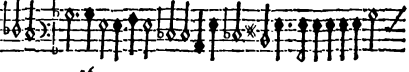

36

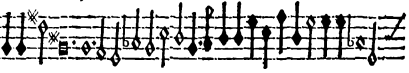

65

6

6

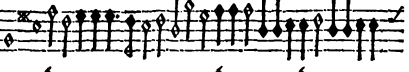

6

6

6

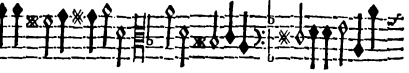

6

6

765

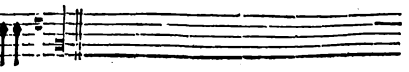

Secunda pars.

6

6

35 8 6

Ngelus. 65

6 6 6 6 6 6

8 43 6 5 43 76 5

4 56 5 9 8 6 6 43 5 56

56 43 56 76 5

65 6 5 6 6 6 6

36

A single musical staff in treble clef with a key signature of one flat (B-flat). It contains a sequence of notes: G4, A4, Bb4, C5, Bb4, A4, G4. A '6' is written above the staff, indicating a fingering for the first note.

Anto:

A single musical staff in bass clef with a key signature of one flat. It contains a sequence of notes: G3, A3, Bb3, C4, Bb3, A3, G3. Fingerings '5 6 6 5 6 6' are written above the notes.

A single musical staff in bass clef with a key signature of one flat. It contains a sequence of notes: G3, A3, Bb3, C4, Bb3, A3, G3. Fingerings '5 6 6 5 6 6' are written above the notes.

A single musical staff in bass clef with a key signature of one flat. It contains a sequence of notes: G3, A3, Bb3, C4, Bb3, A3, G3. A '6' is written above the staff, indicating a fingering for the first note.

A single musical staff in bass clef with a key signature of one flat. It contains a sequence of notes: G3, A3, Bb3, C4, Bb3, A3, G3. Fingerings '5 6 6 6 6 5 6' are written above the notes.

A single musical staff in bass clef with a key signature of one flat. It contains a sequence of notes: G3, A3, Bb3, C4, Bb3, A3, G3. Fingerings '6 5 7 6' are written above the notes.

A single musical staff in bass clef with a key signature of one flat. It contains a sequence of notes: G3, A3, Bb3, C4, Bb3, A3, G3. Fingerings '6 6 5 6 5 6' are written above the notes.

A single musical staff in bass clef with a key signature of one flat. It contains a sequence of notes: G3, A3, Bb3, C4, Bb3, A3, G3. Fingerings '6 5 7 6' are written above the notes.

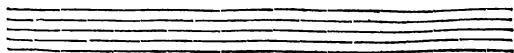
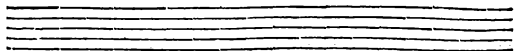
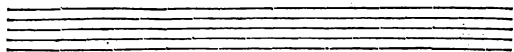
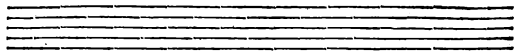
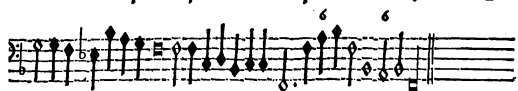
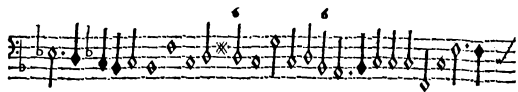

37 6

E Deum. 43 45

65 6

67 65

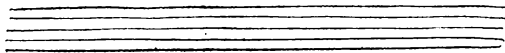

2. pars. 6 6 6 6 6 6 6 6 6 6

E gloriosus.

Tertia pars.

V Rex:

43 6 6 43

43 43 6 6 56 6 5 5

6 6 6 6 56

6 6 6 6 65 65

6 6 6 65 6 65 6 6 6

6 6

Quarta pars. 6

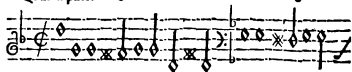

Ergo 43

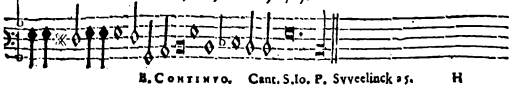
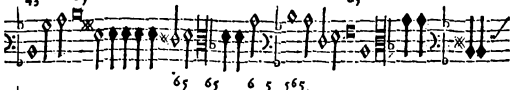
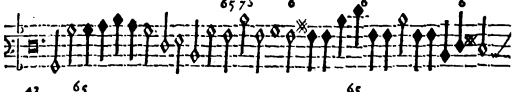
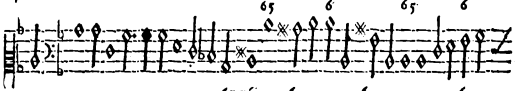
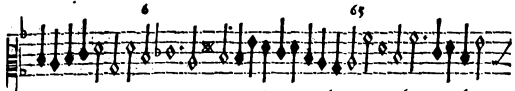
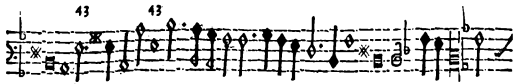

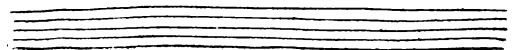
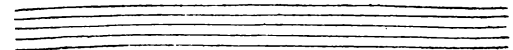
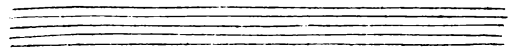
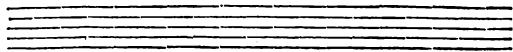
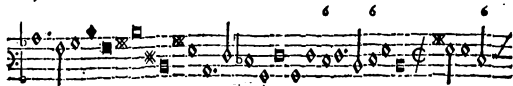
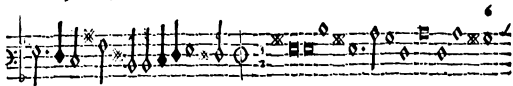

I N D E X
SACRARVM CANTIONVM
QVÆ IN HOC OPERE CONTINENTVR,
QVINQVE VOCVM.

N on omnia qui dicit mihi Domine	1	In illo tempore	22
Ecce prandium meum paravi	2	Paracletus autem spiritus sanctum	23
Secunda pars. Comedite panem		Videte manus meas & pedes meos	24
Ab Oriente venerunt Magi	3	Domine Deus meus in te sperabo	25
Secunda pars. Aurum & Thu		Viri Galilaei quid itatis aspicientes	26
In te Domine speravi	4	Vbi duo vel tres congregati fuerint	27
Secunda pars. Quoniam savitudo.		Beati omnes qui timent Dominum	28
Diligam te Domine	5	Secunda pars. Ecce sic benedicetur.	
Beati pauperes spiritu	6	Timor Domini principium sapientia	29
Secunda pars. Beati misericordes		Hodie beata virgo Maria	30
Ecce nunc benedicite Dominum	7	Ecce virgo concipiet & pariet filium	31
Cantate Domino canticum novum	8	Gaudete omnes & letamini	32
Venite exultemus Domino	9	Regina caeli letare	33
O Domine Iesu Christe	10	Secunda pars. Quia quem mernisti.	
Laudate Dominum omnes gentes	11	Tertia pars. Resurrexit sicut dixit	
Iusti autem in perpetuum vivent	12	Quarta pars. Ora pro nobis Deum.	
Hodie Christus natus est	13	Magnificat anima mea Dominum	34
O Sacrum Consiuium	14	Secunda pars. Fecit potentiam.	
Petite & accipietis	15	Angelus ad Pastores ait	35
Euge serue bone & fidelis	16	Tanto tempore vobiscum sum	36
Vide homo quae pro te patior	17	Te Deum Laudamus	37
Gaude & letare Ierusalem	18	Secunda pars. Te gloriosus	
Qui vult venire post me	19	Tertia pars. Tu Rex gloriae Christe	
De profundis clamaui ad te Domine	20	Quarta pars. Te ergo quaesumus.	
O quam beata lancea	21	Quinta pars. Per singulos dies.	

Cantiones haec quarum pleraeque desumptae sunt ex sacris litteris, ad excitandam fidelium in spiritu laetitiam, Typis euulgari poterunt. Aetum 4. Iunii. 1619

Petrus Coems. S. T. L. Canonicus
& Lib. Censor. Ant.