SIX MARCHES

Pour le Pianoforte

composées et dédiées

à Son Altesse Impériale

Monseigneur le Grand-Duc Constantin

Commandant en Chef l'Armée Polonoise &c.&c.

par

Mme M. Szymanowska

née Wołowska

Troisième Livraison.

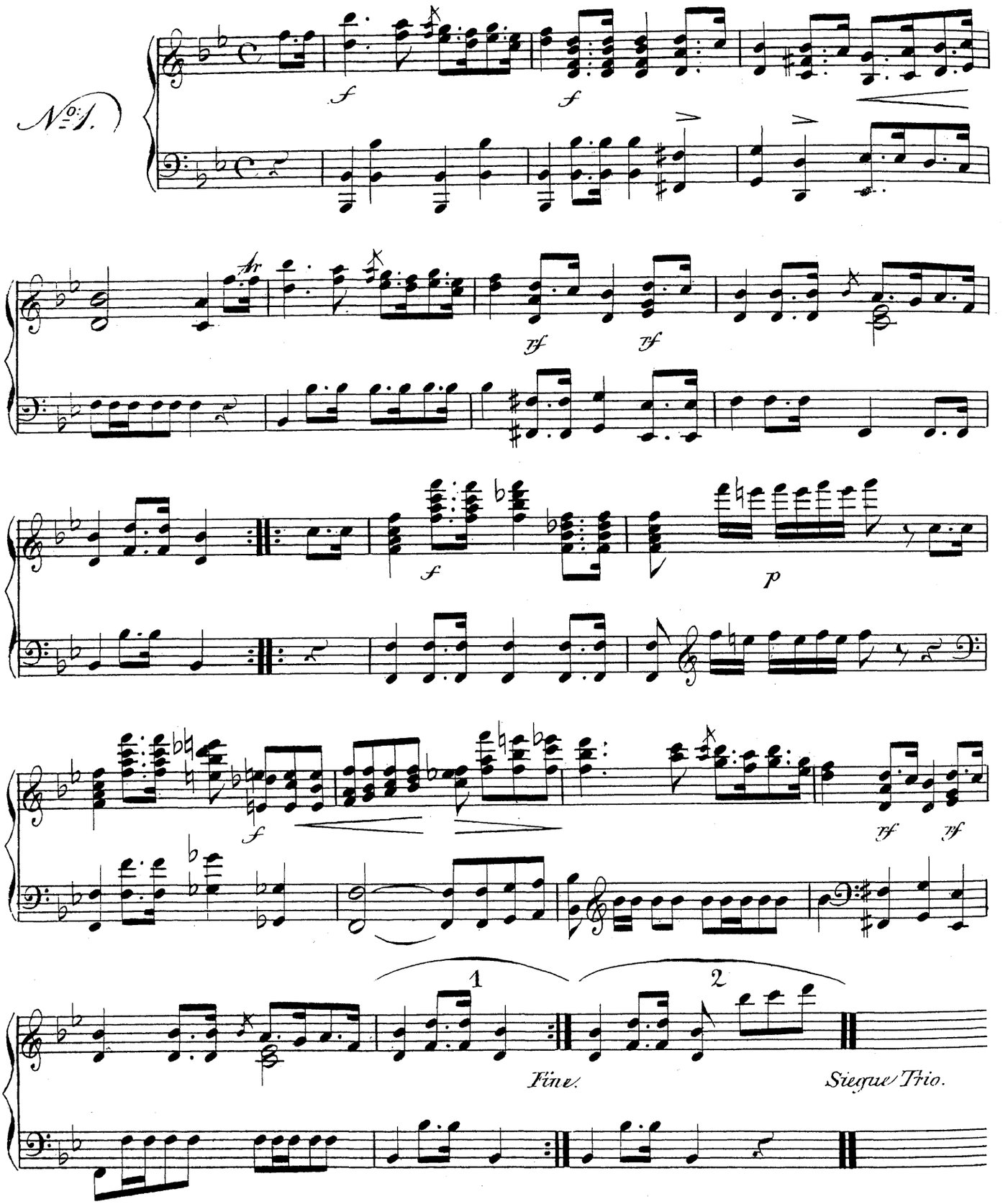
No. 1.
Fine.
Segue Trio.

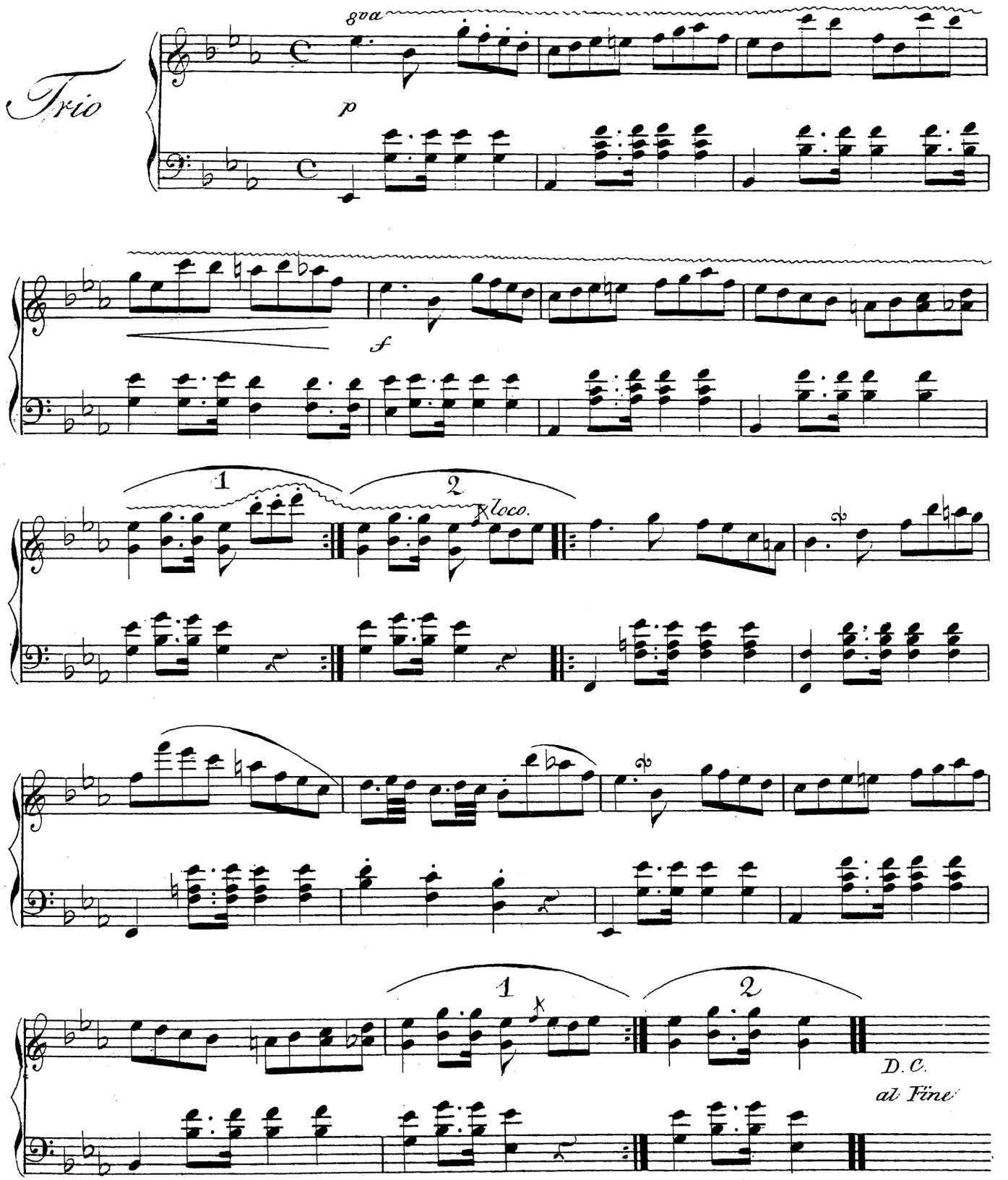
Trio
8va
p
f
1
2
loco.
1
2
D. C.
al Fine

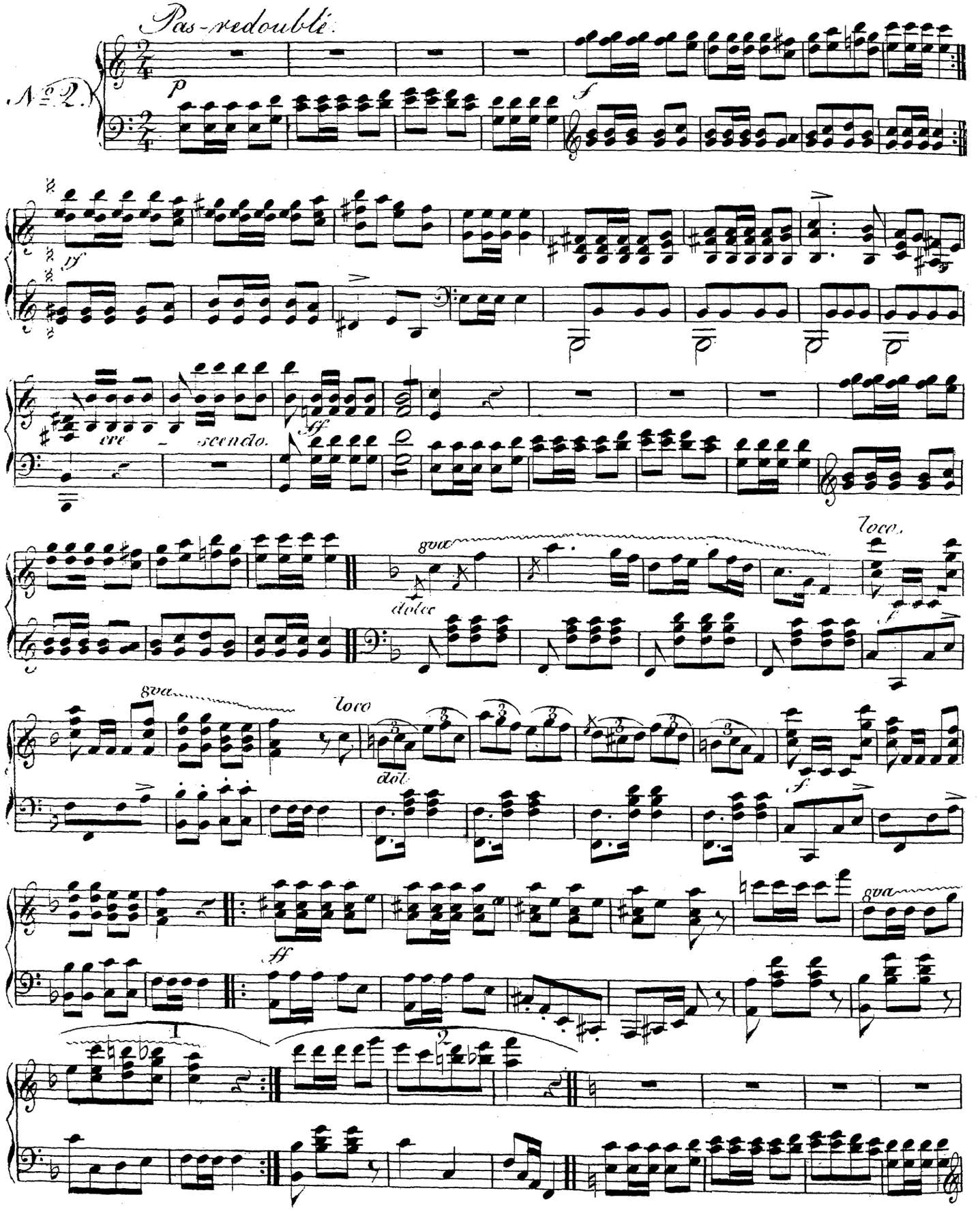
Pas-redoublé.
No 2.
p
f
ff
cre - scendo.
ff
8va
dolce
loco.
f
8va
loco
dol.
f
ff
8va
1
2

Air Russe

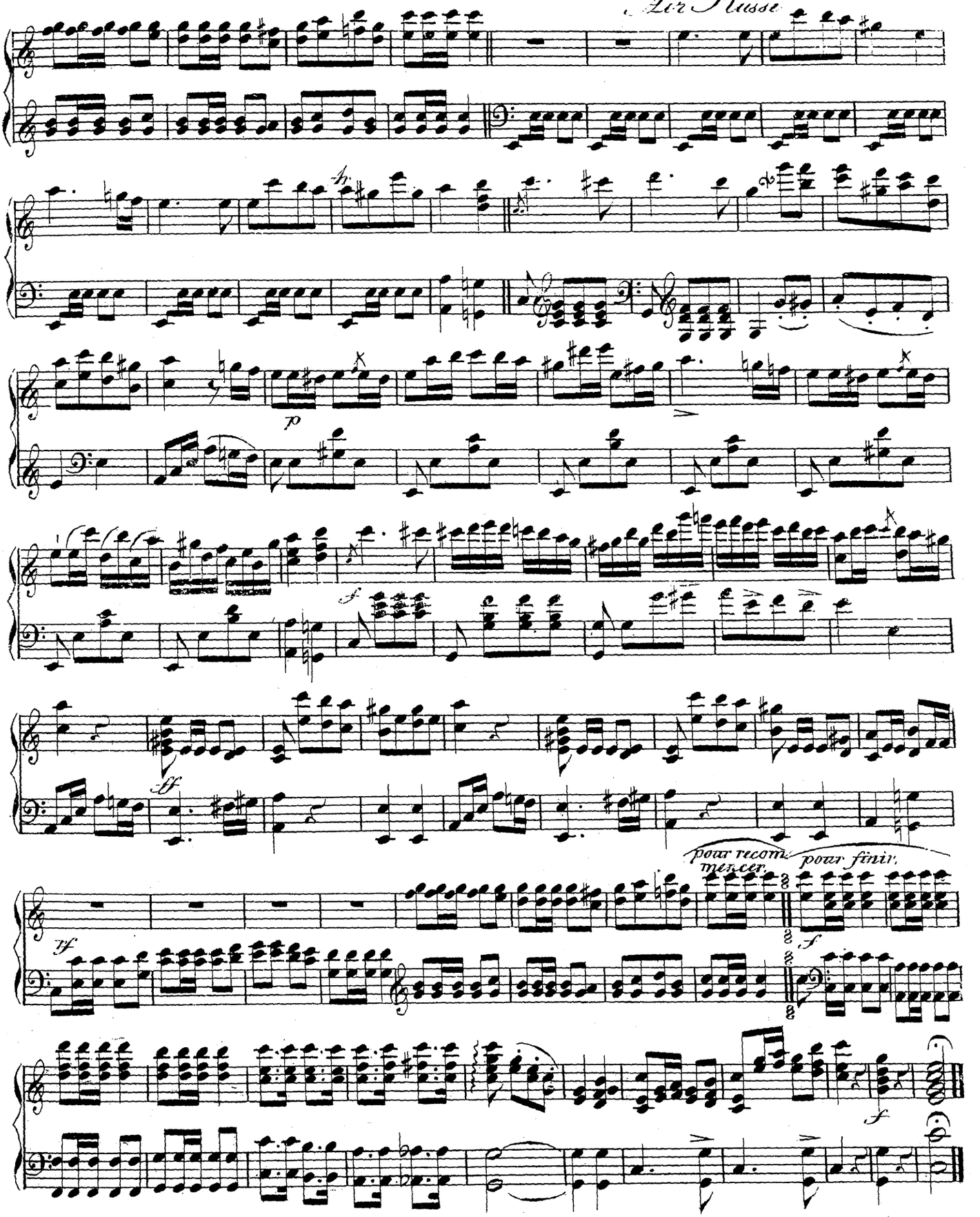

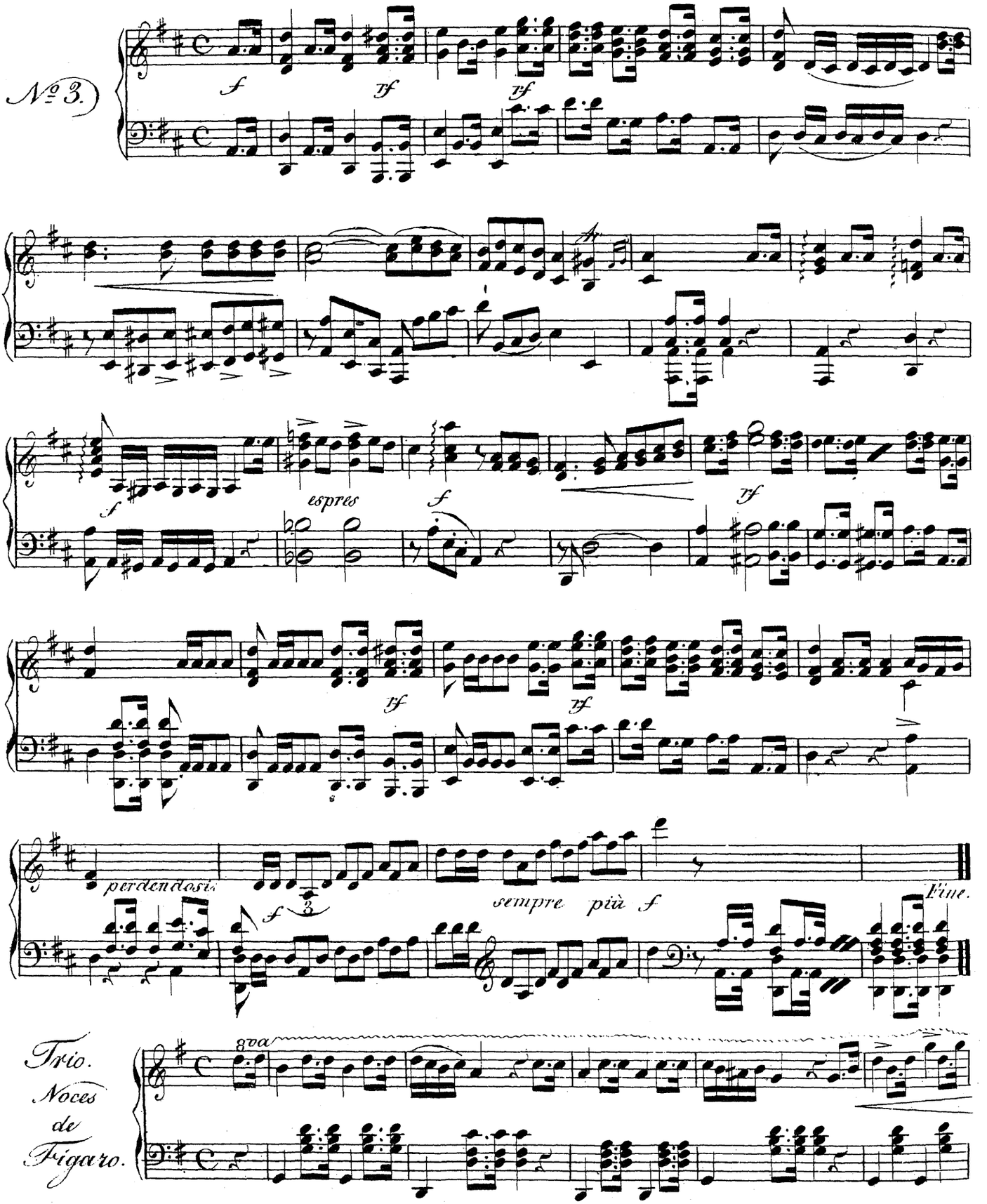
№ 3.
f
rf
rf
espres
f
rf
rf
perdendosi
f
sempre più f
fine.
Trio.
Noces
de
Figaro.
8va

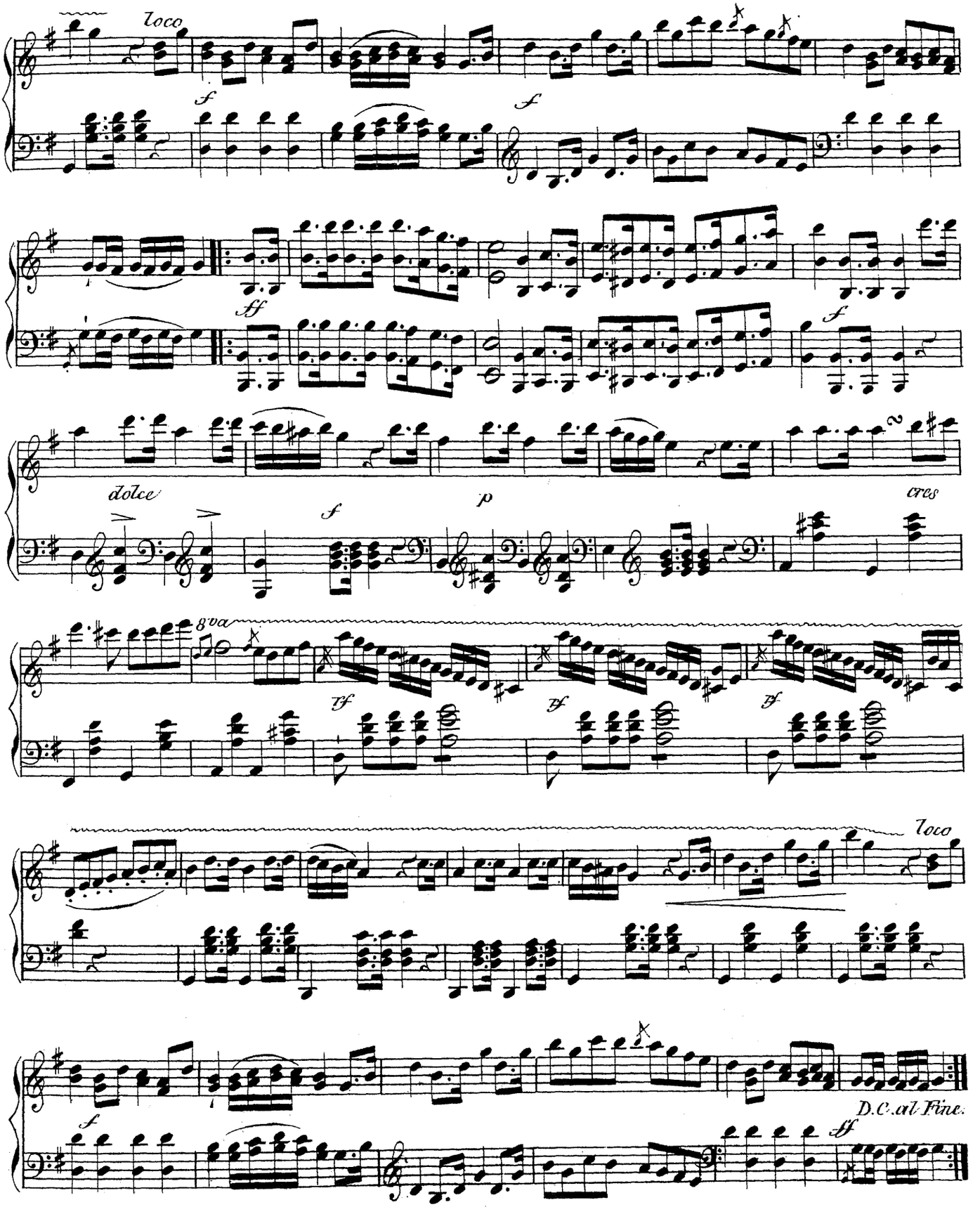
loco
f
f
ff
f
dolce
p
cres
8va
ff
ff
ff
loco
f
D.C. al Fine.
ff

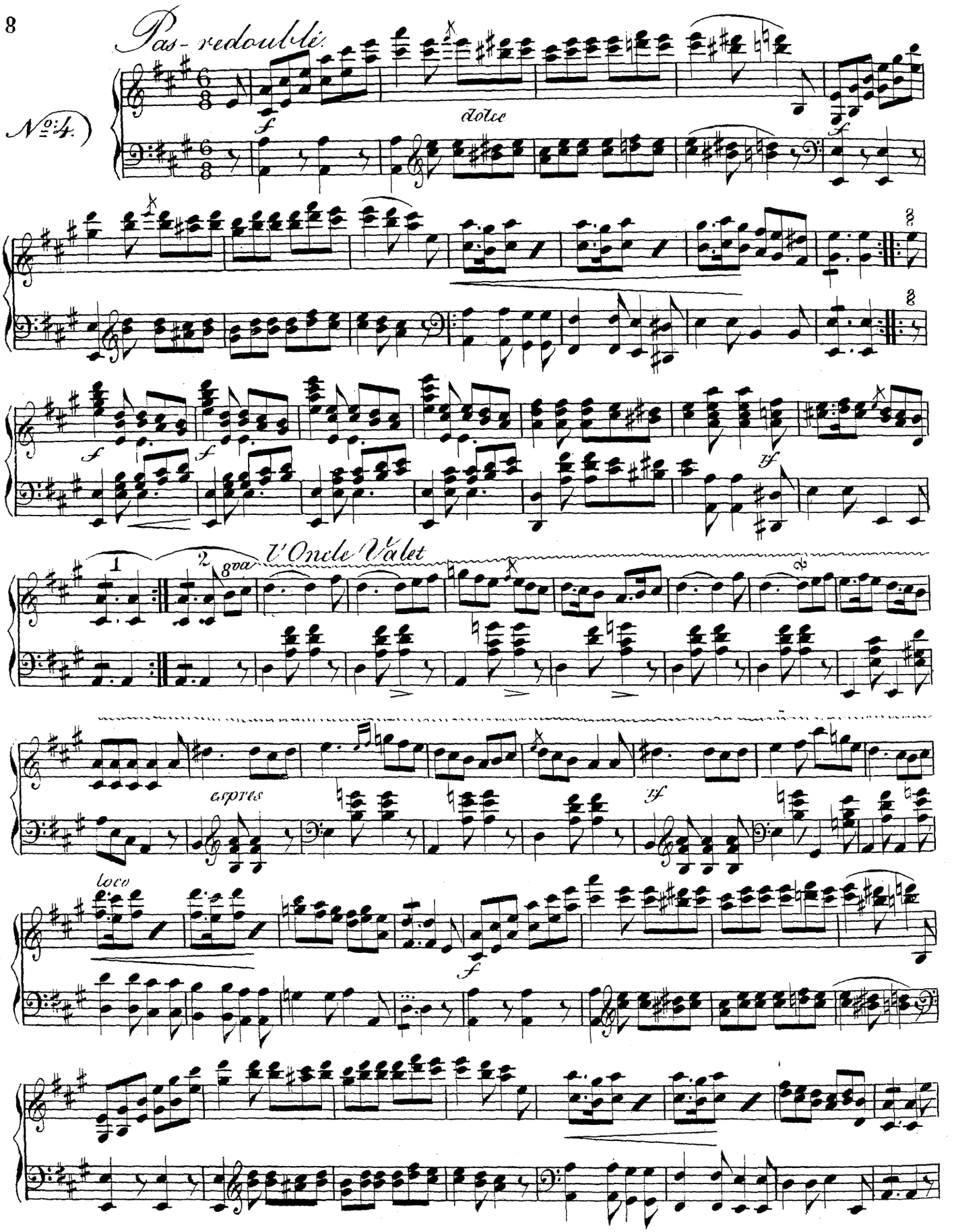
Pas-redoublé.
No: 4.
dolce
8va
l'Oncle Valet
espres
loco

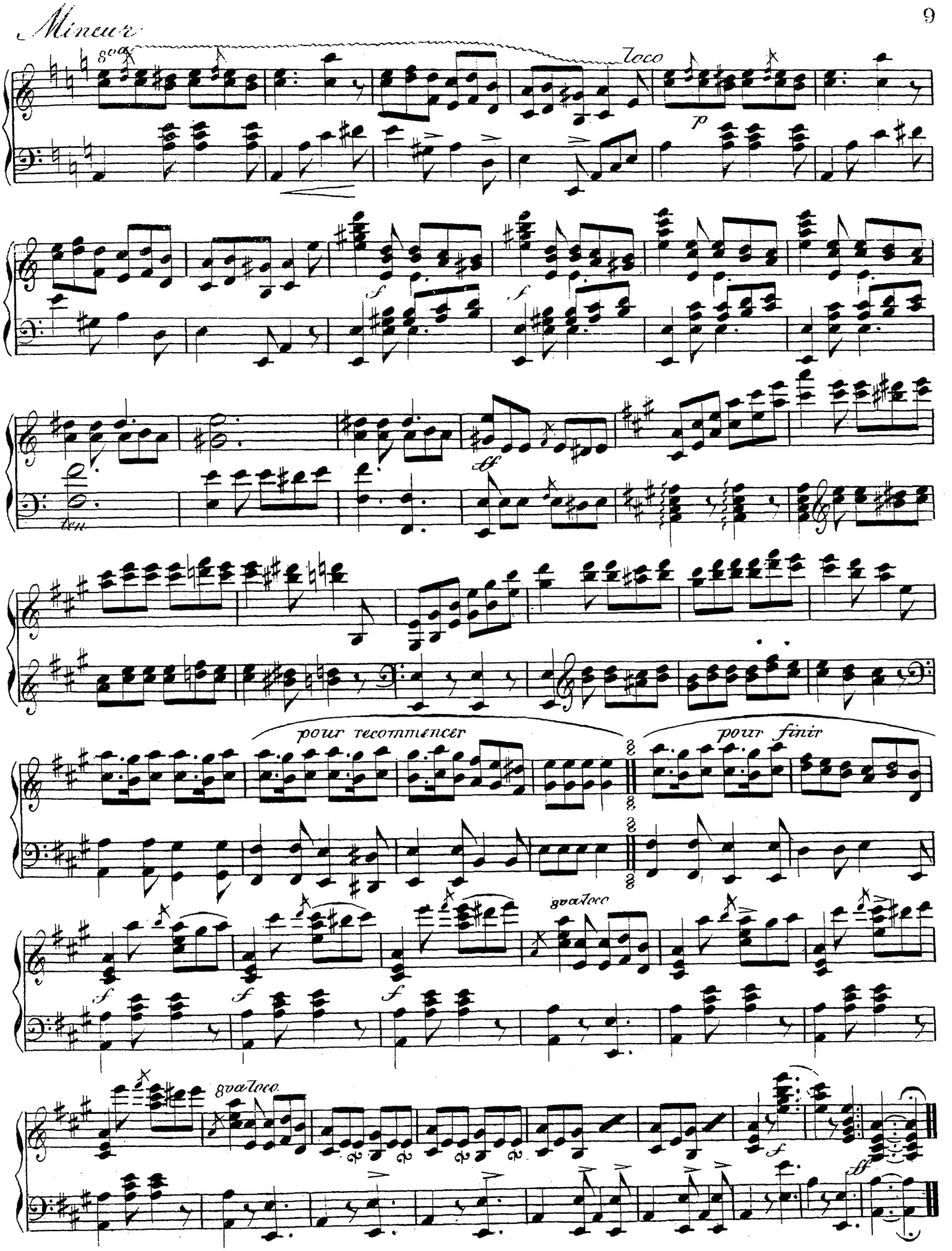
Mineur
8va
loco
p
f
ff
ten
pour recommencer
pour finir
8va loco
8va loco

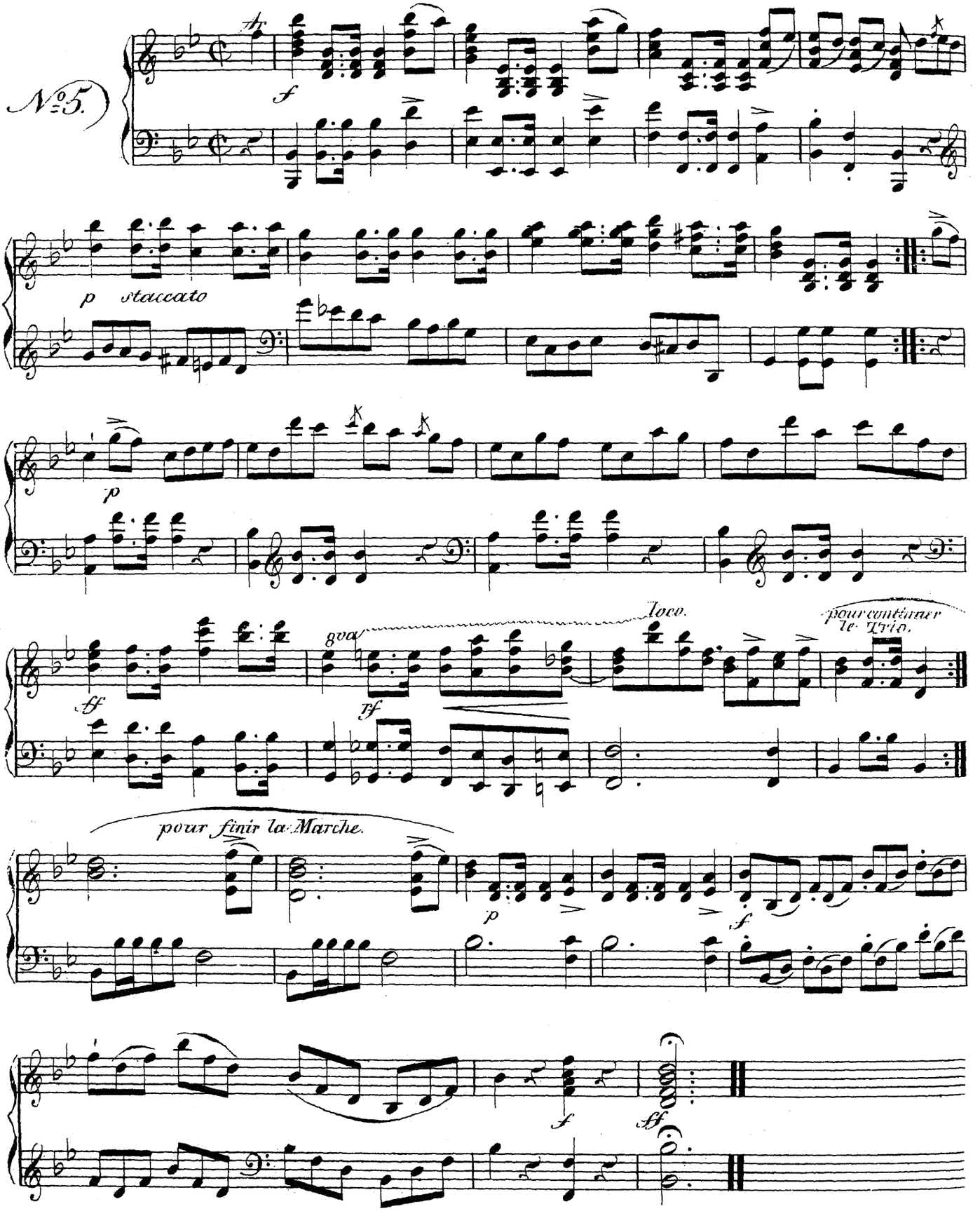
N°5.
f
p staccato
p
ff
gva
tf
loco.
pour continuer le Trio.
pour finir la Marche.
p
f
f
sf

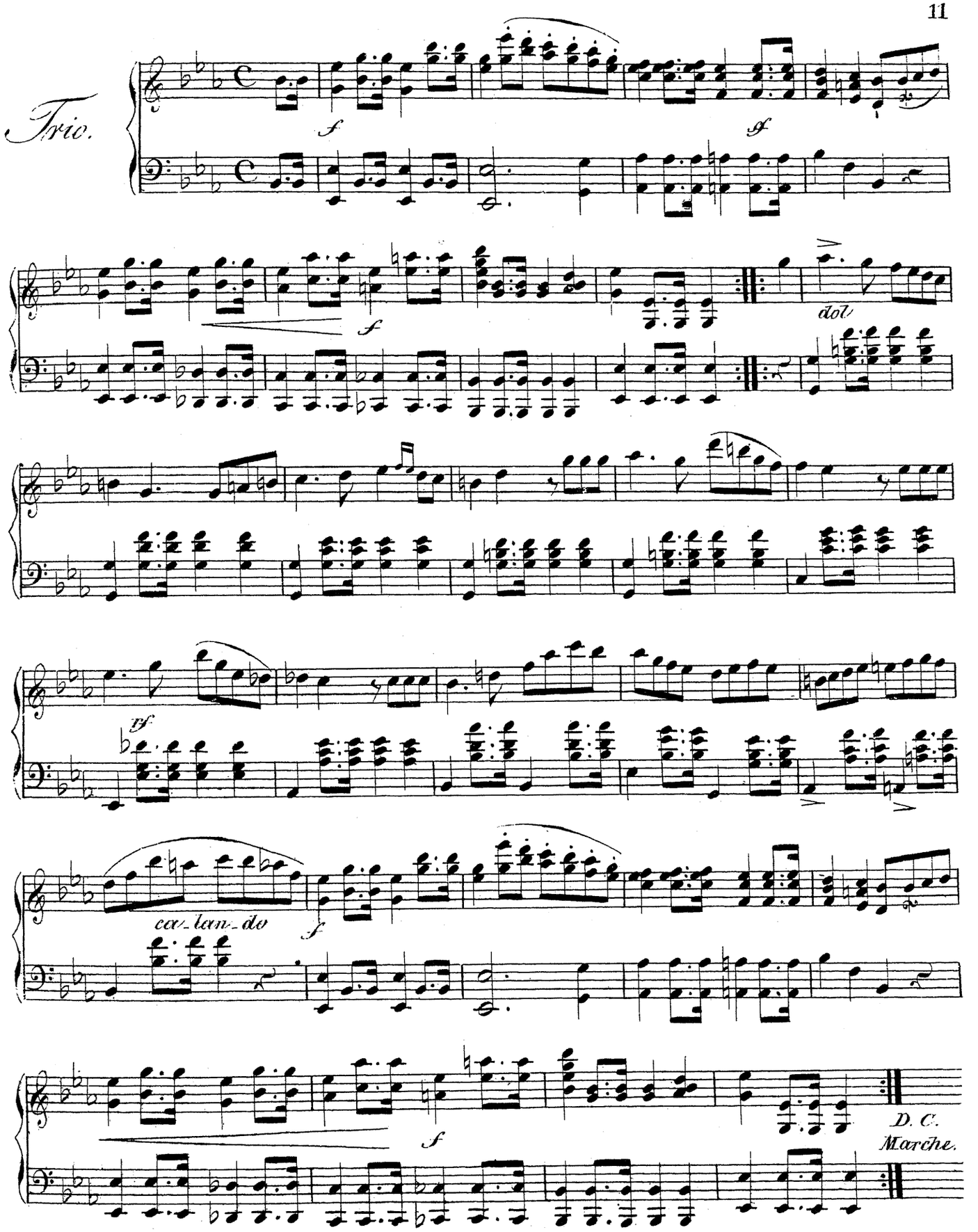
Trio.
f
ff
f
dol
rf
ca_lan_do
f
f
D. C.
Marche.

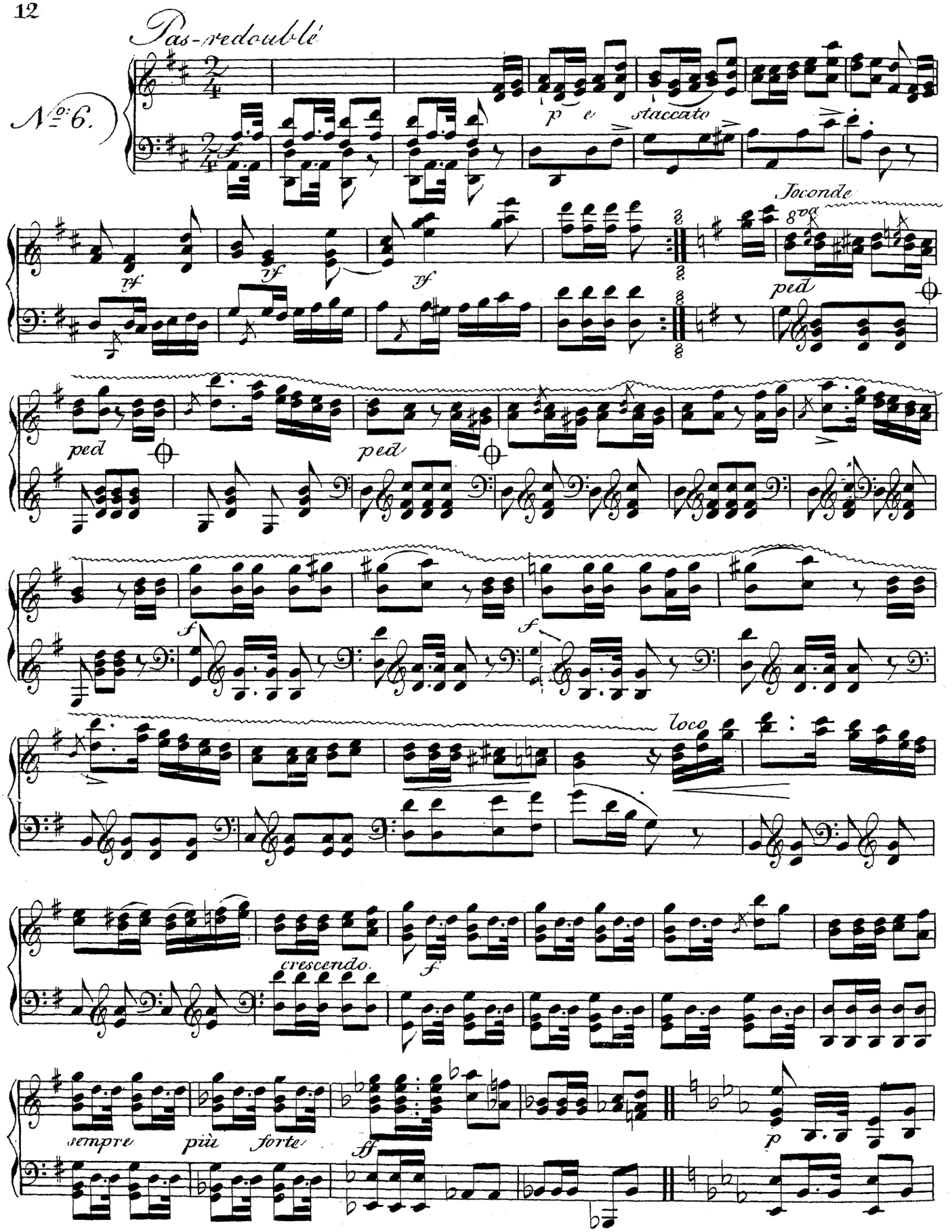
Pas-redoublé
N°6.
p e staccato
Joconde
8va
ped
ped
ped
f
f
loco
crescendo.
f
sempre più forte
ff
p

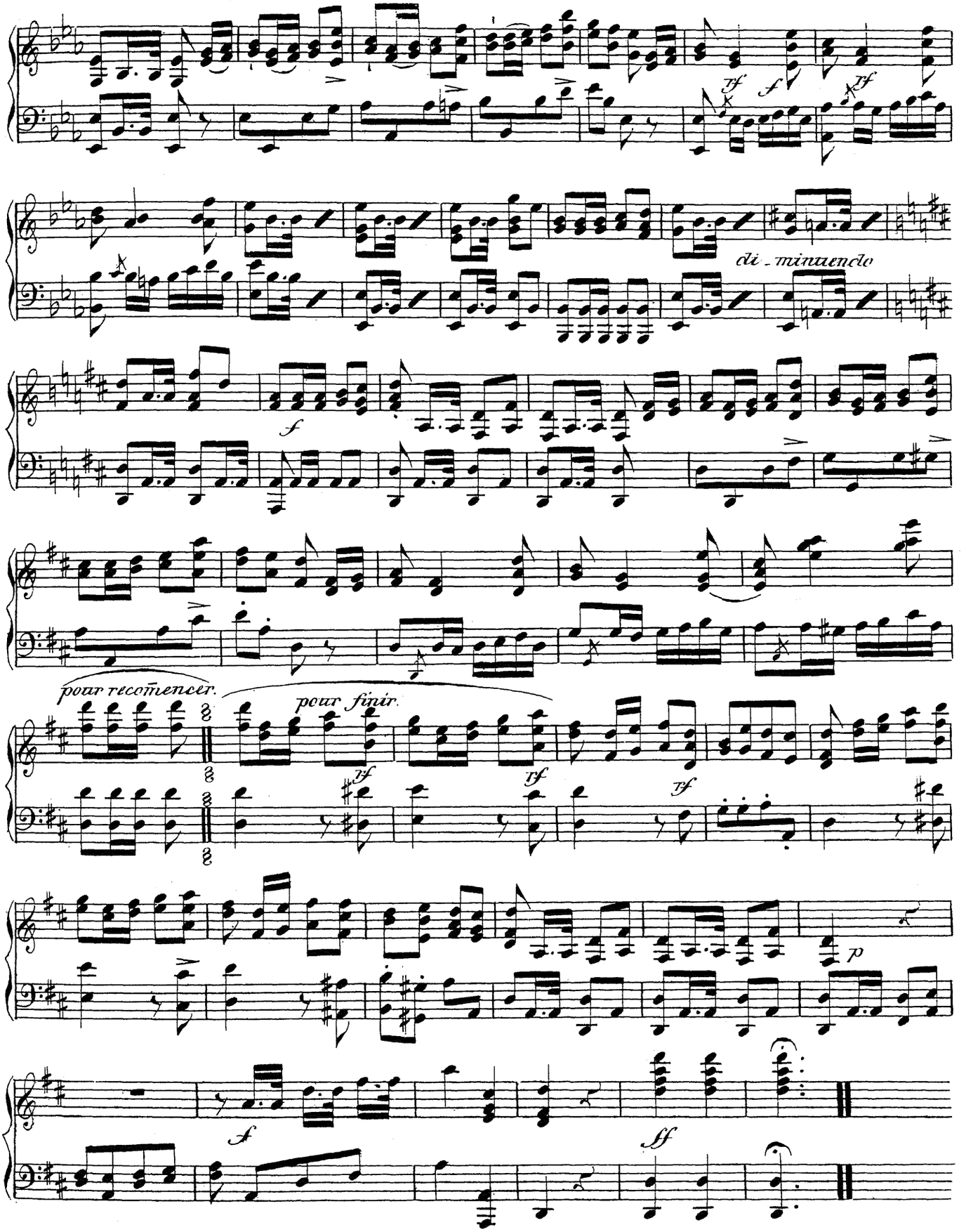
di - minuendo
pour recommencer.
pour finir.