

"SLEEPING BEAUTY"

Suite

P. Tschaikowsky, Op. 66a

Property of
Oakland Youth Orchestra
1000 Broadway St., #202M
Oakland, California 94612
TEL: (510) 832-2571 FAX: (510) 832-2571

№1. INTRODUCTION. LA FÉE DES LILAS.

Flauto I.

Allegro vivace,

Andantino.

Flauto I.

dolce
mp *p* *p*

più f *f* *mf*

cresc. *f*

fff *cresc.* *fff*

Più mosso *rit. molto* *Andante sostenuto.*
fff *p* *p* *dolce*

p *p*

mp *p*

p *pp*

ppp *pp*

No 2. Adagio. Pas d'action.

Flauto I.

Andante.

Adagio maestoso.

16 1 12 4

trm *trm*

ff *ff*

trm *poco stringendo*

ff *p* *cre* - - - *scen* - - -

do *f* *ff* *Più mosso.*

ritenuto

Tempo I.

3

Elauto I.

Molto sostenuto, quasi più Andante.

poco stringendo

Tempo I.

№3. Pas de caractère.

Le Chat botté et la chatte blanche.

Flauto I.

Allegro moderato. Moderato.

№4. Panorama.

Andantino.

No 5. Valse.

Flauto I.

Allegro. (Tempo di Valse.)

Flauto I.

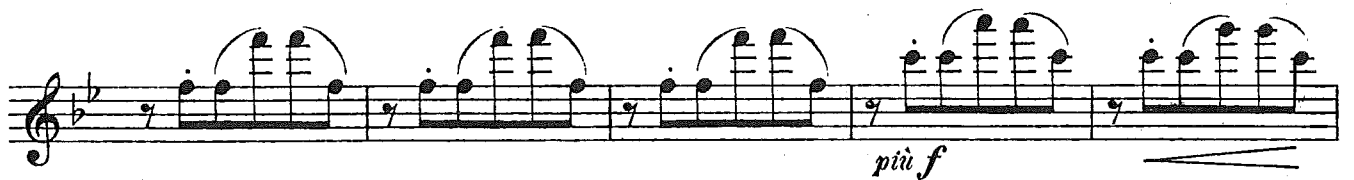

Flauto I.

dolce

p

28

29 30 31 32 *ff*

Flauto I.

p

piu f

f

ff

3