

Fantaisie

N° 1

TELEMANN
Transcription
Pierre Montreuille

Clarinete en Si \flat

Allegro (♩ = 88)

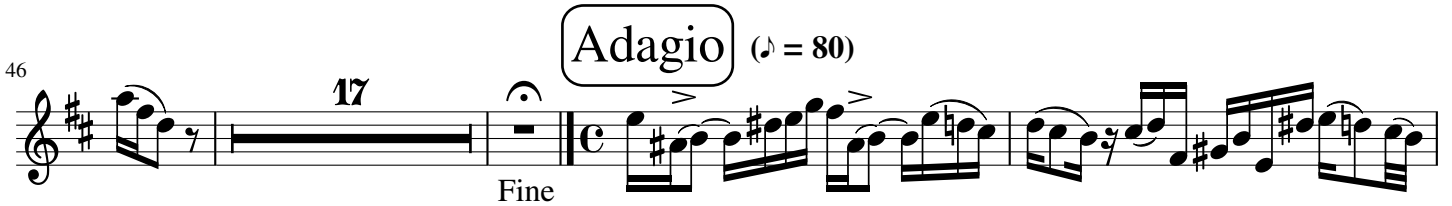
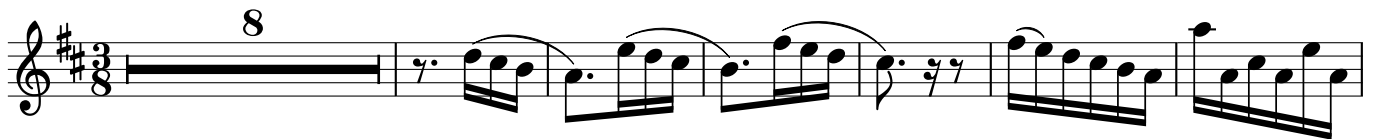

D.C. al Fine

Fantaisie

N° 2

TELEMANN

Transcription

Pierre Montreuille

Clarinete en Si \flat

Presto ($\text{♩} = 104$)

Fantaisie

N° 3

Clarinete en Sib

TELEMANN
Transcription
Pierre Montreuille

Vivace (♩ = 100)

12 12

f *mf* *p* *mf*

32 *p*

39 *tr* *tr* *mf*

46 *tr*

55 *p* *f*

64 **Largo** (♩ = 52)

11 4 8

Fine *p* *mp* *p*

93 2

D.C. al Fine

Fantaisie

N° 4

Clarinete en Si \flat

TELEMANN

Transcription

Pierre Montreuille

Allegro (♩ = 96)

6

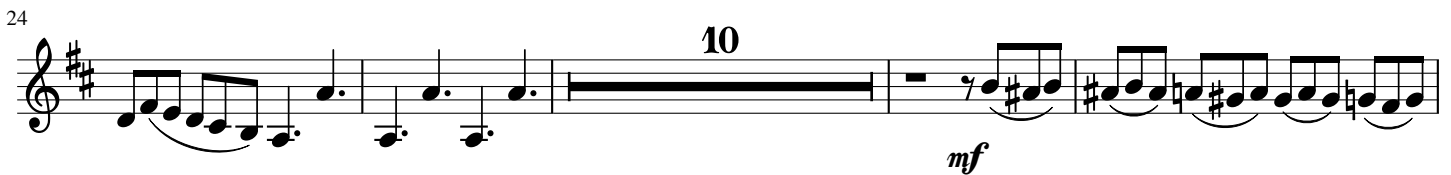
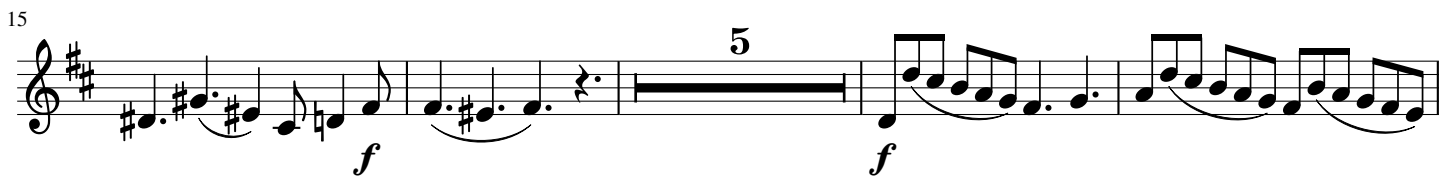

Dolce (♩ = 66)

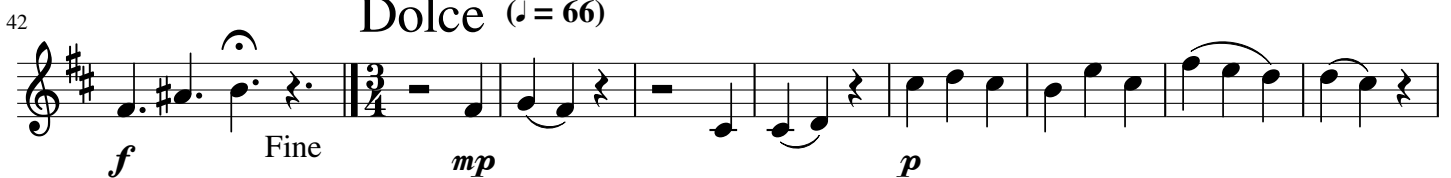

Fantaisie

N° 5

TELEMANN

Transcription

Pierre Montreuille

Clarinete en Si \flat

Tempo di minuetto (♩ = 132)

9 20

38

46 12 12

78 **Largo** (♩ = 60)

87

96

mf *p* *mf* *p* *mf*

mf *p* *mf*

f *ff* *Fine* *mp* *p* *mp*

mf *p* *mp* *mf*

D.C. al Fine

Fantaisie

N° 6

TELEMANN

Transcription

Pierre Montreuille

Clarinete en Si \flat

Presto ($\text{♩} = 112$)

12

20

32

41

61

82

Largo ($\text{♩} = 100$)

12

Fine

D.C. al Fine

Fantaisie

N° 7

TELEMANN

Transcription

Pierre Montreuille

Clarinete en Si \flat

Vivace ($\text{♩} = 110$)

mf

15

22

25

4

36

7

52

Cantabile ($\text{♩} = 70$)

12

12

Fine

D.C. al Fine

Fantaisie

N° 8

TELEMANN

Transcription

Pierre Montreuille

Clarinete en Sib

Allegro (♩ = 120)

11

17

26

38

Grave (♩ = 90)

50

55

D.C. al Fine

Fantaisie

N° 9

Clarinete en Si \flat

TELEMANN

Transcription

Pierre Montreuille

Allegro ($\text{♩} = 100$)

Largo ($\text{♩} = 70$)

D.C. al Fine

Fantaisie

N° 10

TELEMANN

Transcription

Pierre Montreuille

Clarinete en Sib

Allegro (♩ = 100)

6

17

23

29

36

41

f

p *mf* *f*

mf

v

mf

mf

45

55

63

Largo (♩ = 70)

72

D.C. al Fine

Fantaisie

N° 11

TELEMANN

Transcription

Pierre Montreuille

Clarinete en Si \flat

Vivace ($\text{♩} = 108$)

8

13

18

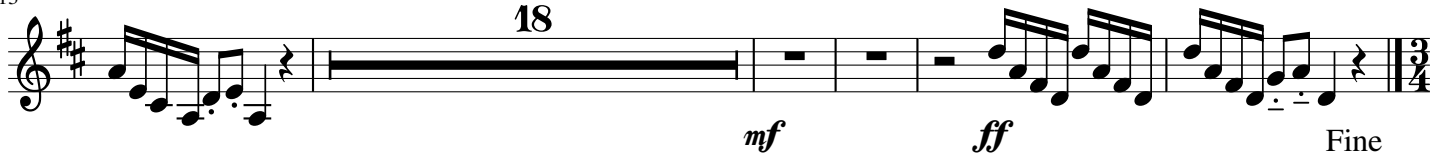

36

Largo ($\text{♩} = 60$)

44

