

Fugues légères & Petits Jeux

(1738-39)

FUGA QUARTA

G Ph **TELEMANN**

*Transcription
Pierre Montreuille*

1. 3

Cla

8

15

21

27

36

42

49

55

62

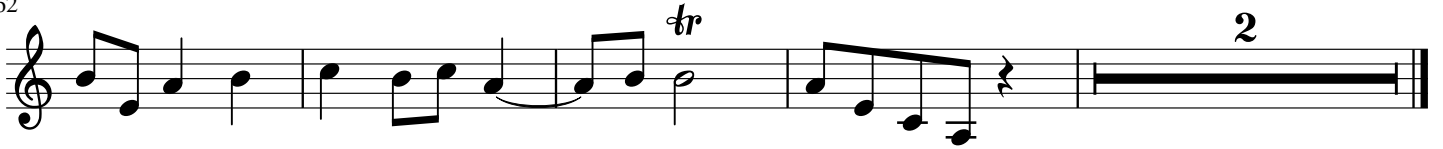

2. Allegro

8

16

23

31

Fine

38

43

D.C. al Fine

3.

6

11

17

4. Vivace

tr

tr

7

13

tr

20

26

Fugues légères & Petits Jeux

(1738-39)

FUGA QUARTA

G Ph **TELEMANN**

*Transcription
Pierre Montreuille*

1.

Bas

10

19

27

34

40

47

55

62

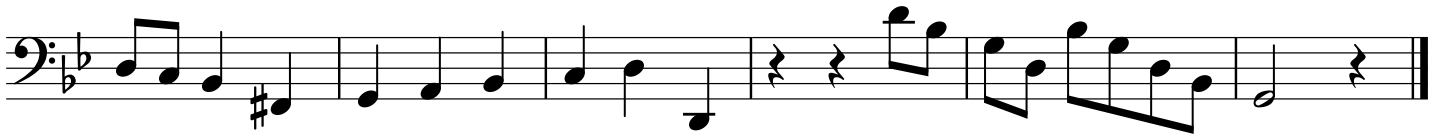

2. Allegro

8

15

22

31

41

D.C. al Fine

3.

7

13

17

4. Vivace

8

15

20

26