

# Guitarra 1

## TWV31\_(1\_54)

### PRELUDIOS DE CORALES

#### NÚMERO - 15

TRANSCRIPCIÓN: LUIS ALVAREZ

TELEMANN

(1681-1767)

♩ = 120

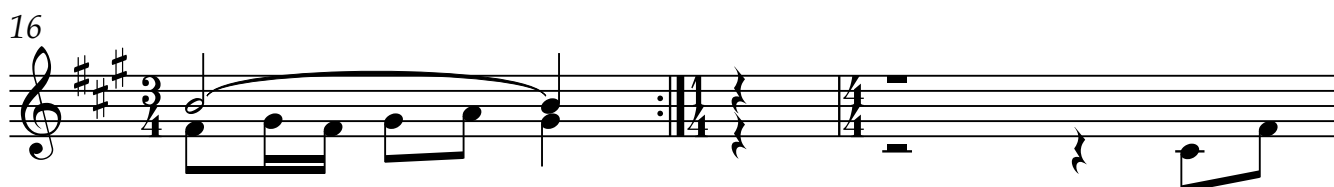
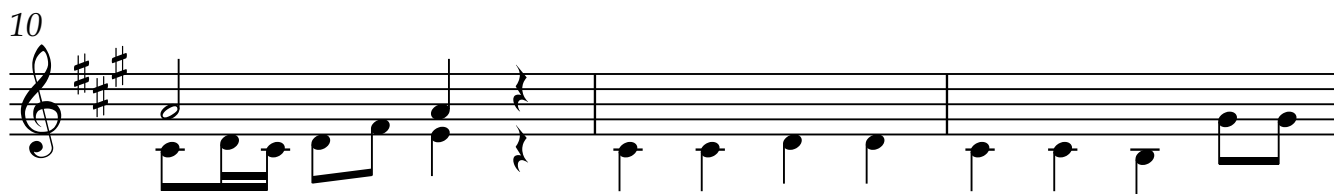
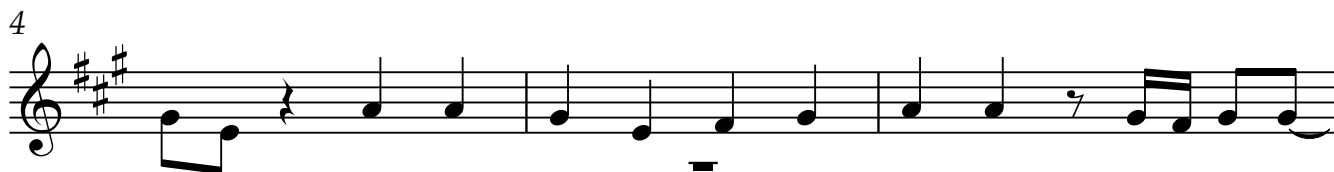
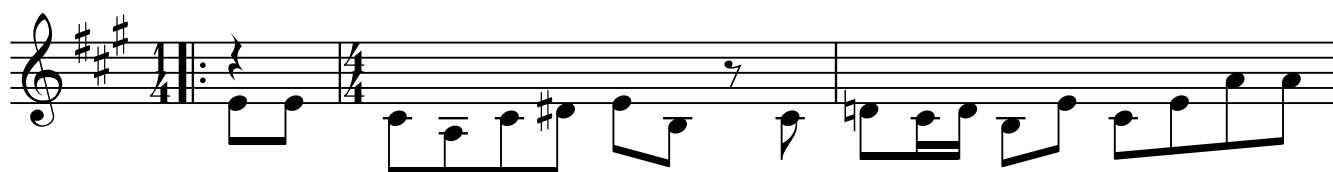

19

22

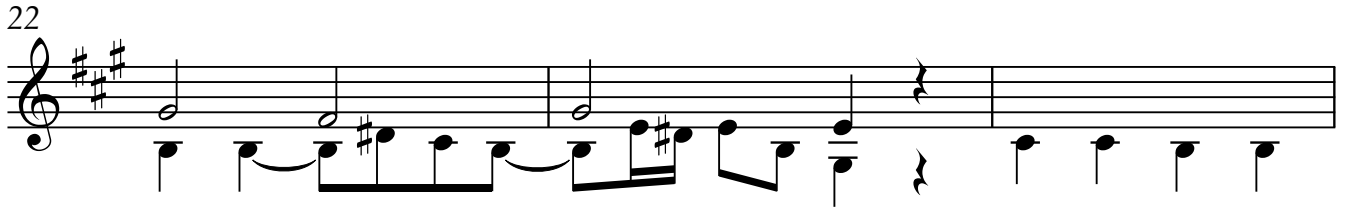

25

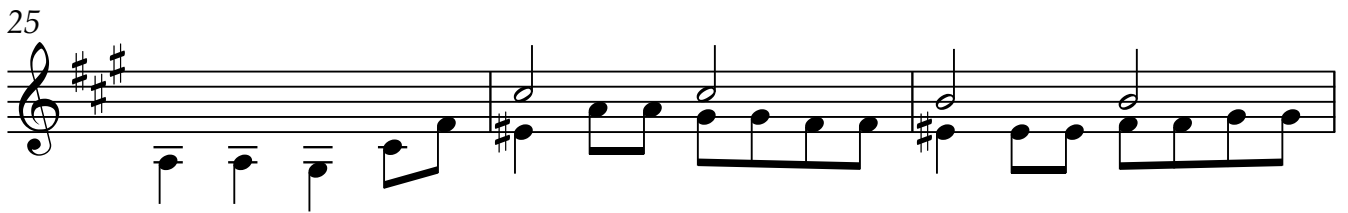

28

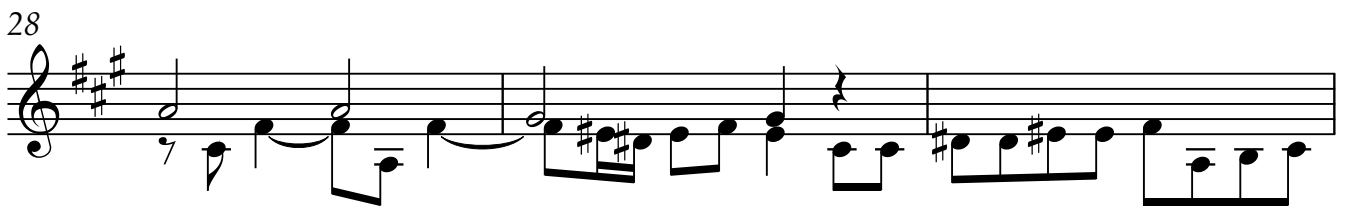

31

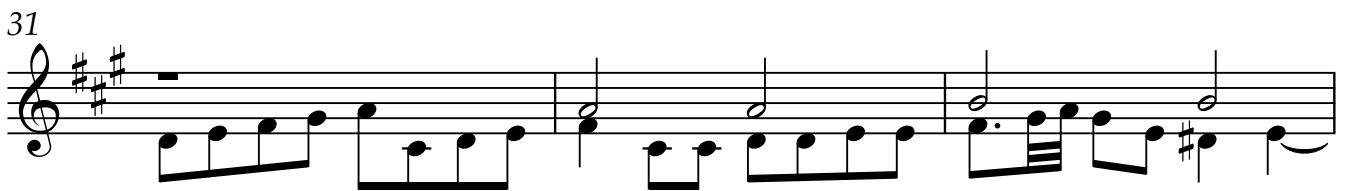

34

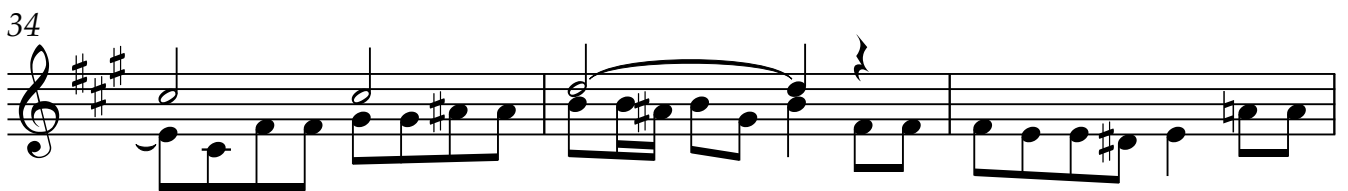

37

40

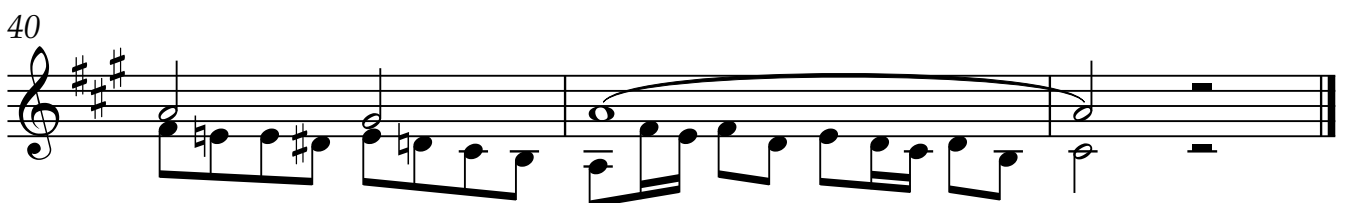
