

# Guitarra 2

## TWV31\_(1\_54)

### PRELUDIOS DE CORALES

#### NÚMERO - 15

TRANSCRIPCIÓN: LUIS ALVAREZ

TELEMANN  
(1681-1767)

♩ = 120

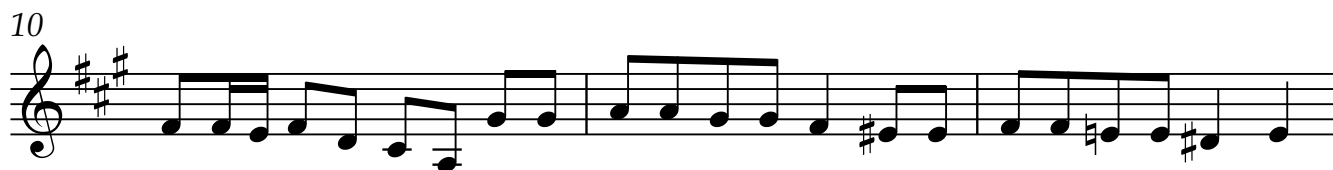

Guitarra 2

19

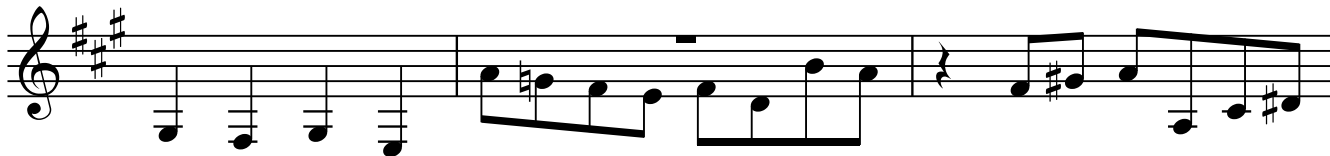

22

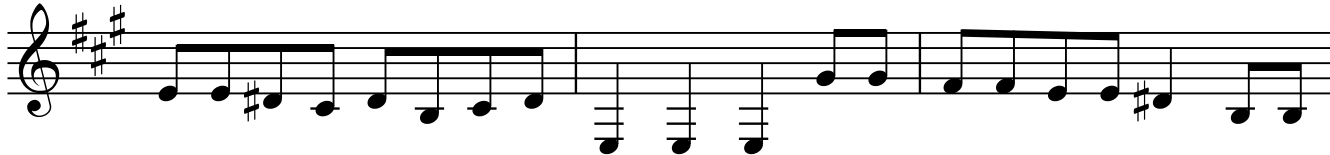

25

28

31

34

37

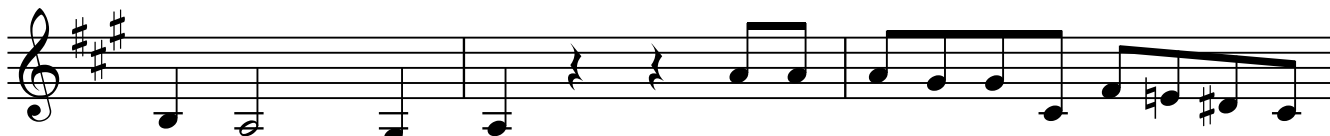

40

