

Guitarra 2

TWV - 33 - ANH - 7 CONCIERTO PER LA CHIESA 2.- ANDANTE

TRANSCRIPCIÓN: LUIS ALVAREZ

TELEMANN
(1681-1716)

♩ = 80

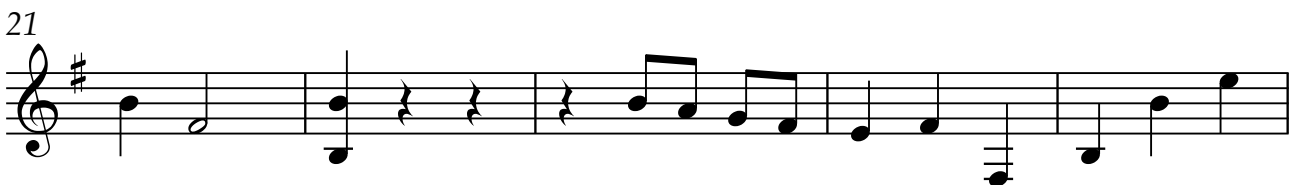
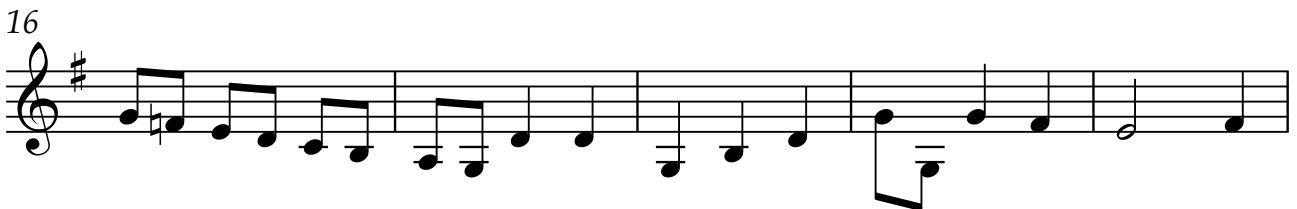

26

31

36

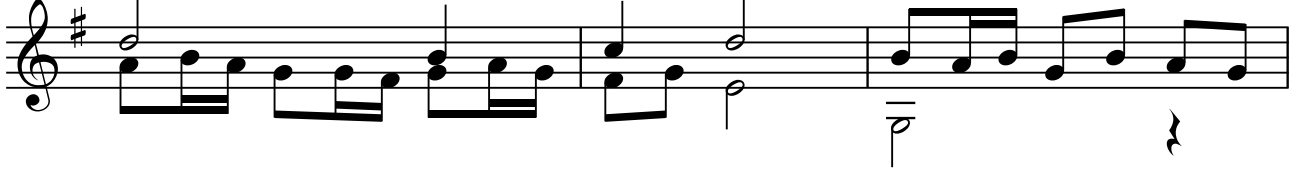

39

41

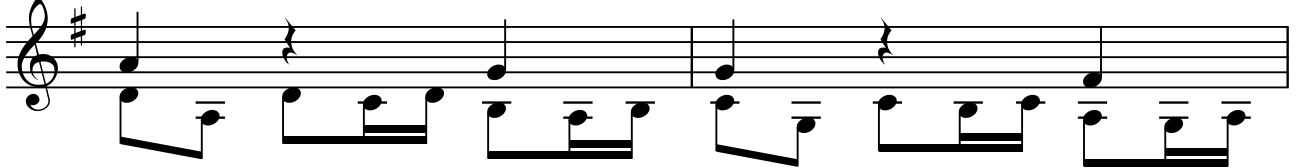

43

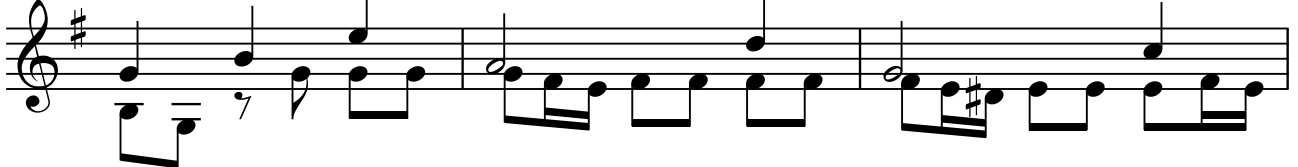

46

Guitarra 2

49

51

56

59

62

66

70
