

Guitarra 1

TWV - 33 - ANH - 7 CONCIERTO PER LA CHIESA 1.- FUGA

TRANSCRIPCIÓN: LUIS ALVAREZ

TELEMANN
(1681-1716)

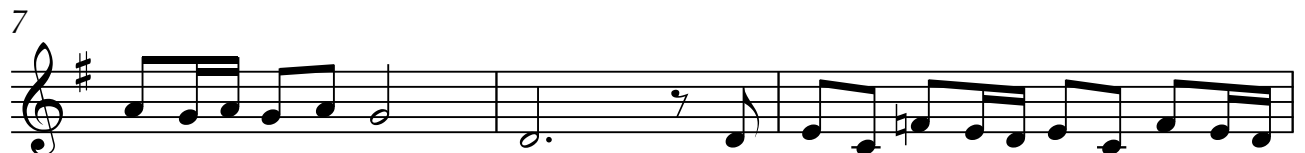
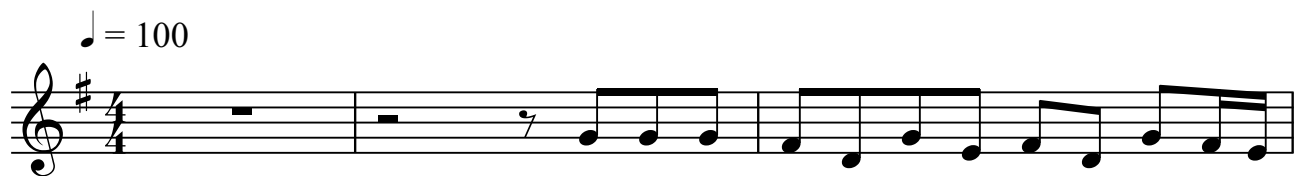

13

16

19

21

23

26

29
