

# Guitarra 2

TWV - 33 - ANH - 7

## CONCIERTO PER LA CHIESA

### 1.- FUGA

TRANSCRIPCIÓN: LUIS ALVAREZ

TELEMANN  
(1681-1716)

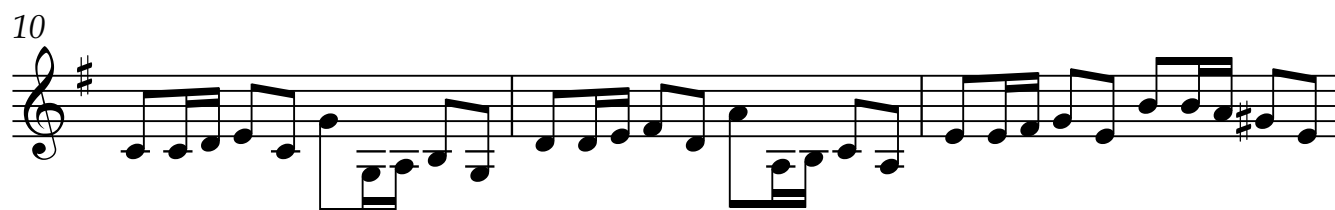
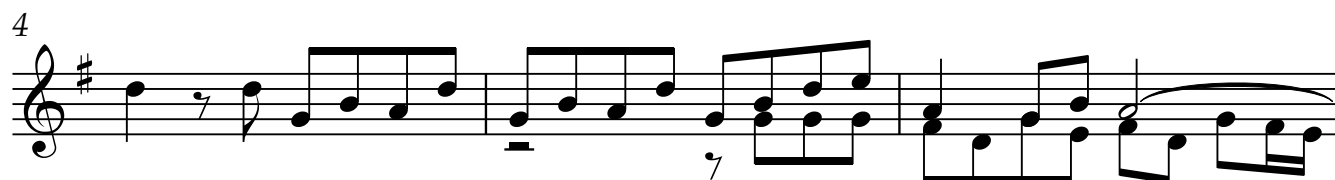

13

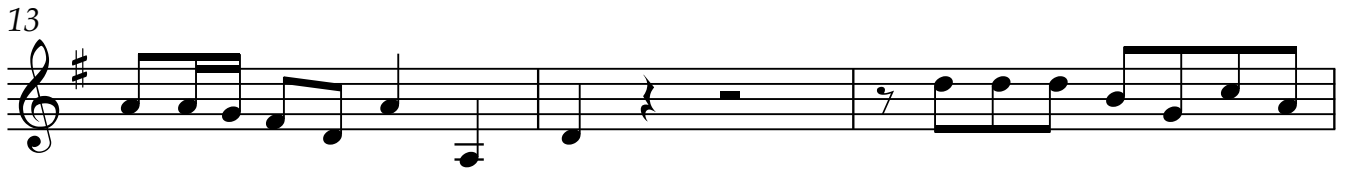

16

19

22

25

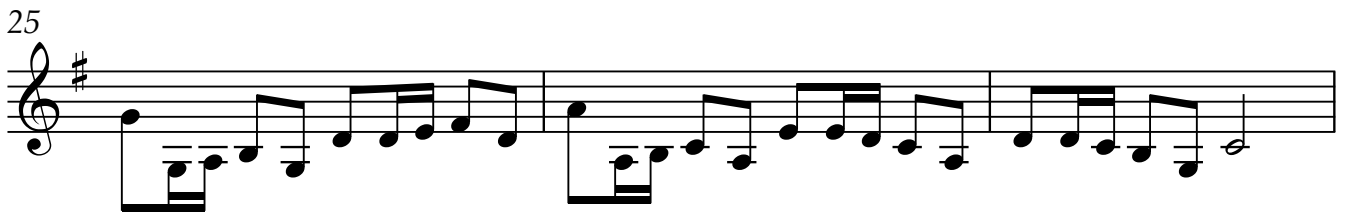

28

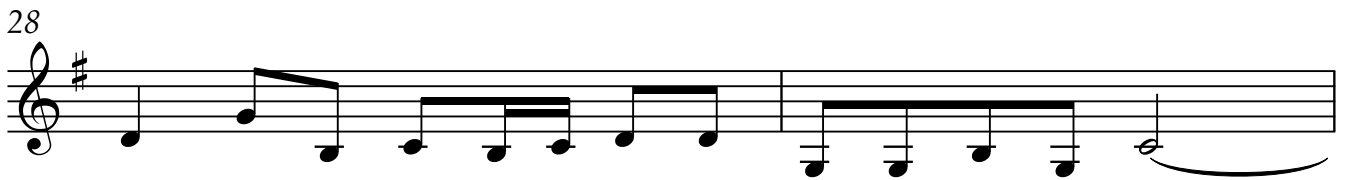

30

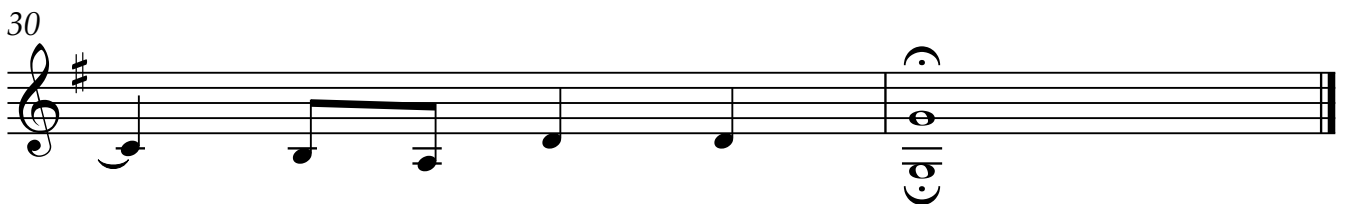
