

Guitarra 2

TWV - 33

36 FANTASIAS

FANTASIA N°11

TRANSCRIPCIÓN: LUIS ALVAREZ

TELEMANN
(1681-1716)

♩ = 110

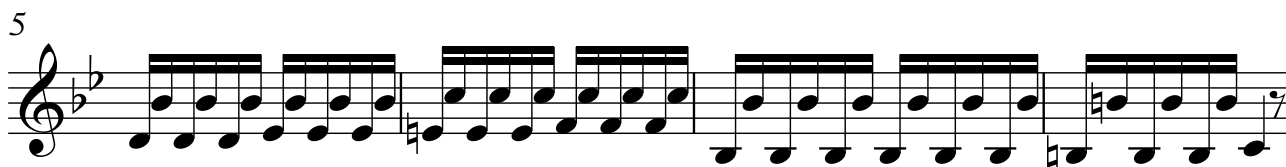

25

29

33

37

41

45

49

53

57

61

♩ = 70

65

69

73

♩ = 110

77

81

85

89

93

97

101

105

109

113

117

121

125

129

134
