Three Trios

for a

GERMAN-FLUTE, VIOLIN,

and

VIOLONCELLO,

Composed by

Adelberto Giroveltz.

Op.4 Book 1. — Enter'd at Stationers Hall. — Price 6s

LONDON Printed & Sold by J. BLAND, at his Music Warehouse N.o 15 HOLBORN.

where may be had for the Flute

Schwindls 6 Quintetts or Trios	Op.10		10/6	Hoffmeisters	6 Duetts	2 F. Op. 8	5/-
Cambinis 6 Trios		3	7/6	D.o	3 D.o	Concertants 20	5/-
Pleyels 3 D.o		XI	6/-	D.o	6 Solos	21	7/6
Haydns 3 D.o		41	6/-	Graeffs	6 Solos	5	7/6
Cambinis 6 Duetts		5	5/-	D.o	6 Duetts	2 F. 2	7/6
D.o	6 D.o	Flute & Violin 20	5/-	D.o	6 D.o	3	7/6
Krasinsky & Vogel 6 D.o	D.o	Concertants	6/-	Rheins	3 D.o	Concertants 1	5/-
Krasinsky 6 D.o	2 F.	Op. 2 Con.ts	6/-	Claggetts 1st & 2nd Book (ea. 24)			1/-

VIOLONCELLO

TRIO I

Allegro

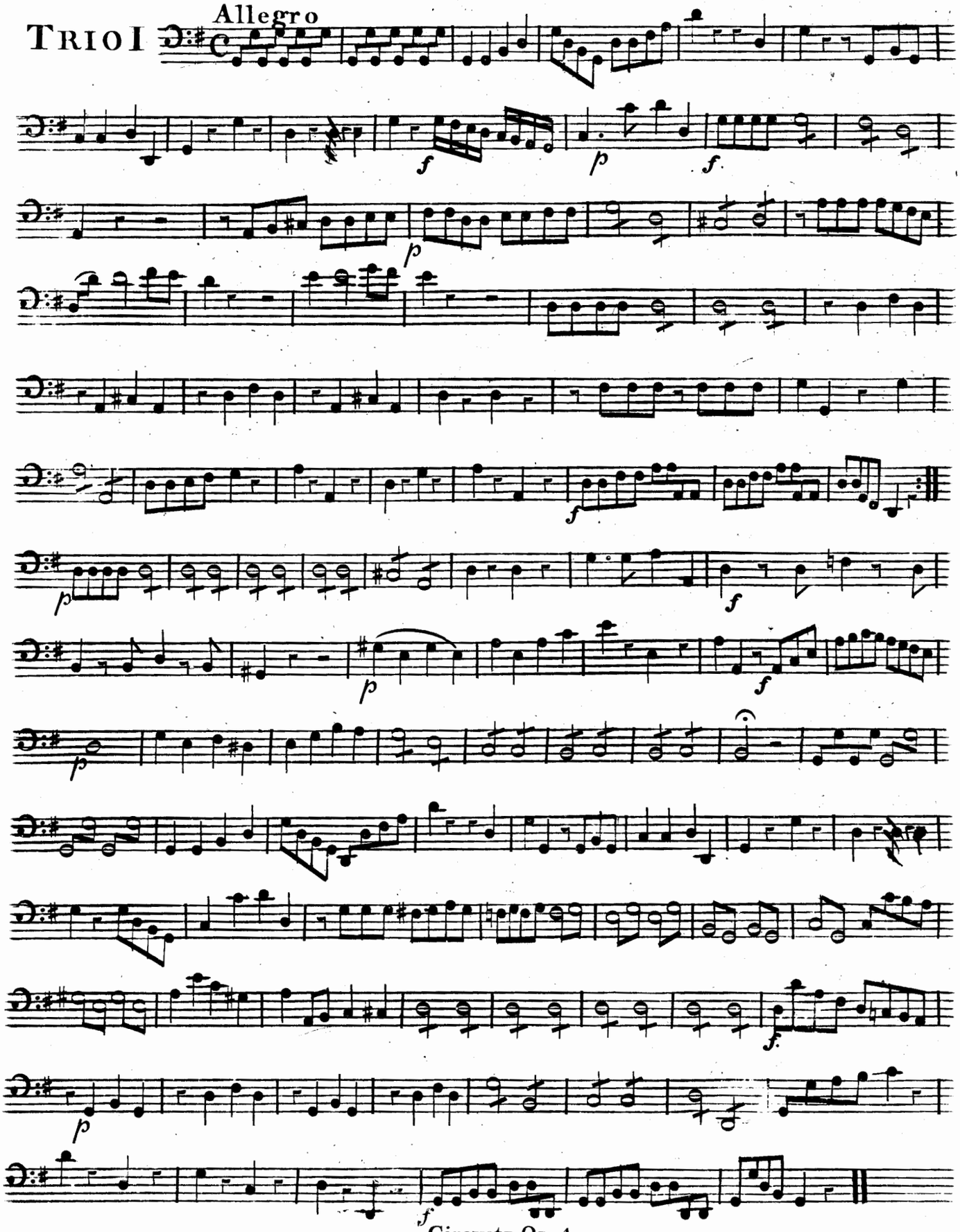

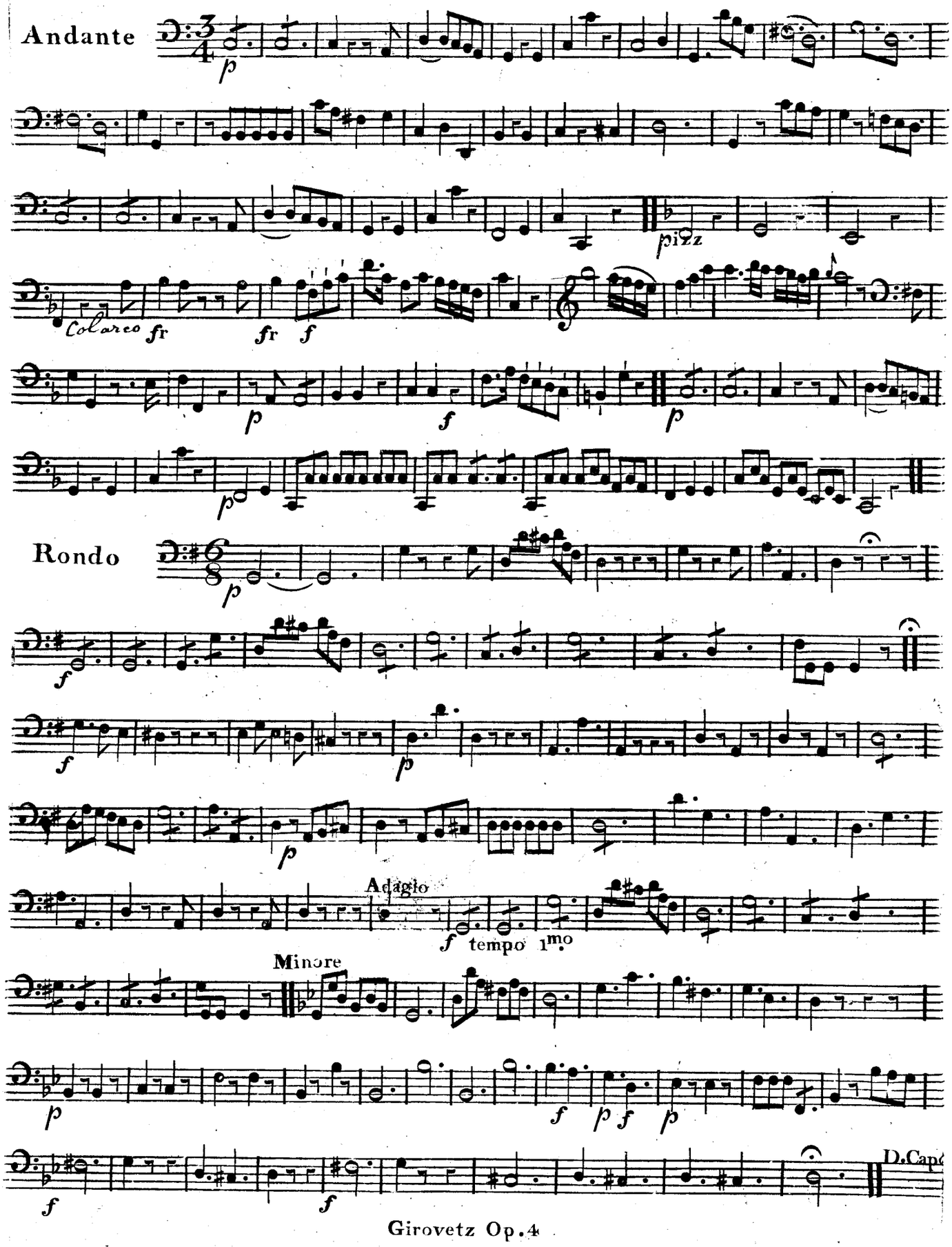
Andante
p
pizz
Col arco
fr
fr
f
p
f
p
p
Rondo
p
f
f
p
p
Adagio
f tempo 1mo
Minore
p
f
p f
p
f
f
D.Cap

VIOLONCELLO

TRIO II

Allegro

Andante

Rondo

D.C.

D.Capo

TRIO III Allegro

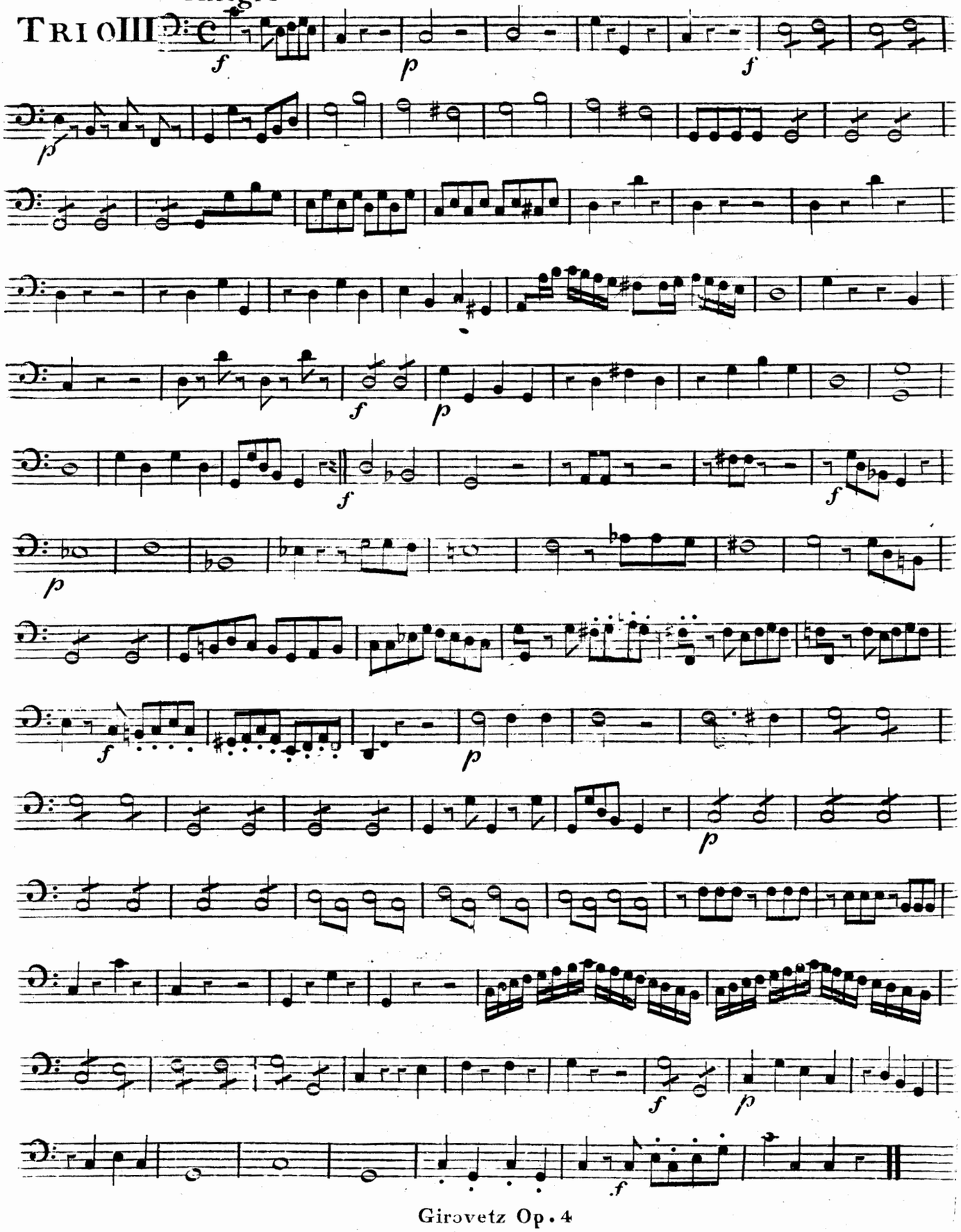

Siciliano

p

D.Capo

Minore

D.Capo

Tempo di Menuetto

TRIO

D.Capo

A CATALOGUE OF MUSIC, Printed and Sold by J. BLAND, at his Music Warehouse No. 45 Holborn London, & may be had in most parts of Europe &c.

CONCERTOS

- Cramer's Vio. … 4 –
- Giorni … 3 6
- [illegible] Clar. or fl. … 4 –
- Adams Harp. … 3 –
- [illegible] … 2 6
- [illegible] … 4 –
- Cramer's d. … 4 –
- [illegible] 1 & 2 … 3 6
- Haydns d. … 4 –
- Kozeluch 1, 2, 3, 4 each … 5 –

OVER.S & SINFON.S

- [illegible] 12 Grand … 21 –
- [illegible] No. 1 … 2 6
- D.o … 2 … 2 6
- Schobert … 2 6
- [illegible] … 3 –
- Haydn … 3 –
- D.o … C … 3 –
- D.o … D … 3 –
- D.o … C … 3 –
- D.o … 5 … B … 3 –
- D.o … 6 … F … 3 –
- D.o … A … 3 –
- D.o … D … 3 –
- D.o … B … 3 –
- D.o … B … 3 –
- [illegible] … 3 –
- [illegible] … 3 –

QUINTETTS.

- Schwindls fl. … Op. 10 … 10 6
- Vanhalls vio. … 5 –

QUARTETTS

- Boccherini Vio. Op. 32 … 10 6
- Haydns d.o Op. 18 or 33 … 10 6
- Schmitt fl. … 10 6
- Borelli Vio. … 2 –
- Toeschi … 1 6
- Manna Vio. … 10 6
- Davaux … 7 6
- Vanhall … d.o … 4 –
- Schetky … d.o 7 … 10 6
- Pleyel … d.o 1 … 10 6
- D.o … 2 … 10 6
- D.o 6 Set harp.d … 7 6

VIOLIN &c TRIOS

- Handels Pastoral 1 Set … 7 6
- D.o … 2 & 3 … 7 6
- Haydns Con. V.n Vio.o … 6 –
- Pleyel d.o F. V.n Vio.o … 6 –
- Schwindl … 6 … Op. 6 … 10 6
- Vanhall … 3 … 5 –
- D.o … 2 Clar. Vio. & Bass … 2 –
- Manna … 6 … Op. 1 … 10 6
- Mellow … Lin 2 Parts … – 6
- Pleyel … Op. XI … 6 –
- A.T.S. Op. 2 … 6 –

VIOLIN &c DUETTS.

- Agnes … 2 Vio. … 6 –
- Kammel … 2 Vio. … Op. 12 … 5 –
- Stamitz … Vio. & Tenor … 2 –
- Dittrand … Op. 9 … 5 –
- Cambini … Fl. & Vio. 20 … 5 –
- Engelini … Fl. & Vio. … [illegible]
- Malkner … Vio. & Ten. … [illegible]
- D.o … Vio. & Viol.o … [illegible]
- Hoffmeister d.o … Op. … [illegible]

FLUTE TRIOS.

- [illegible] … 5 –
- D.o … 4 … 4 –
- Cambini … 6 … Op. 8 … 7 6
- Pleyel … XI … 6 –
- Haydn … 41 … 6 –

FLUTE DUETTS.

- Zentanuff … 4 –
- Cambini Op. 2 … 5 –
- D.o … 20 … 4 –
- Giardini … 4 –
- Toeschi … 4 –
- Graeff … Op. 2 … 7 6
- 24 Selected from the Fund. Op. 1 Sonata … 4 –
- D.o … 2d Set … 4 –
- Graeff … Op. 3 … 7 6
- Krasinsky Op. 2 … 6 –
- D.o & Vogel F. & V. … 6 –
- Hoffmeister … Op. 8 … 5 –

SOLOS & OPERAS FLUTE or VIOLIN.

- [illegible] … 1 –
- Vanhall … 6 –
- Schmitt … 2 … – 6
- Geminiani … 2 6
- Aire. Surprise … 2 –
- Cos. Andalusia … 2 –
- Beggars Op. … 1 6
- Poor Soldier … 2 –
- Robin Hood … 2 –
- Graeff … Op. 5 … F … – 6
- Schall Violin Op. … 10 6

SOLOS TENOR & VIOL.

- Kotzwara [illegible] … 3 –
- Chabran [illegible] … 3 –

GUITAR MUSIC

- Blands 1st Book … 2 –
- D.o … 2d d.o … 2 –
- Beggars Op. … 1 6
- Castle And.a … 2 6
- Poor Soldier … 2 6
- Robin Hood … 2 6
- Chabrans Songs & Lessons … 7 6

DANCES

- Southerns … 3 6
- Back Ways & Tracks pt … 5 –
- D.o … Harp.d … 2 6
- Stamitz … 2 6

MARCHES.

- 3 Grand by Weiss … 2 6
- Burneto 24 … 7 6

HARP.D WORKS. PERIODICAL.

- Blands Col. No. 1, 2, 3 … 5 –
- D.o 4, 5, 6 … 5 –
- the above bound … 31 6
- Select Ensemble each … 2 6
- Mozarts Terzetto … 2 6
- Hoffmeisters Son. … 2 … 2 6
- Pleyel Quar. 4, 5 … ea. … 2 6
- Kozeluch … 7, 8 … ea. … 2 6

HARP.D MUSIC with Acct.

- Schoberts Op. … 3 –
- D.o … 3 –
- D.o … 5 –
- Manzan … Op. 3 … 10 6
- Trios … 10 6
- Pugnani [illegible] … 7 6
- Giusti … Op. … 10 6
- Sulza … 8 –
- Cramer … 2 … 10 6
- Touring … 3 … 5 –
- D.o … 1 … 5 –
- D.o Grand … 6 … 5 –
- Vanhalls 1 [illegible] … 10 6
- D.o … [illegible] … 6 –
- Mozarts Op. 2 … 4 –
- Dr. [illegible] … 2 6
- Sterkell Op. 1 … 4 –
- D.o … 2 –
- Kozeluch … 15 or 21 … 7 6
- Haydn … 8 –
- Hoeberechts 1 … 5 –
- Edelmans Quar. Op. 15 … 6 –
- Pleyel … Op. 1 … 4 –
- Hoffmeister … Op. 2 … 4 –
- Graeff … Op. 6 & 4 … 7 6
- D.o … Op. 8 … 7 6
- Pleyel Quar. 6 Set … 7 6
- Kozeluch trios 3 each … – 6
- Rautzinis Op. 15 … 10 6
- Edelman Op. 7 … 3 6

HARP.D MUSIC with Acct.s

- Dungenbes [illegible] … 5 –
- D.o … 2d Set … 5 –
- Philpots … 10 6
- Weidgeld or Billingtons [illegible] … 10 6
- Smarts Ballads … 2 6
- Pfeiffers [illegible] … 4 –
- Sterkells [illegible] Op. 10 … 4 –
- D.o [illegible] … 2 –
- [illegible] Son. Op. 11 … 3 –
- Kozeluch [illegible] … 4 –
- D.o Son … 15 … 4 –
- D.o [illegible] 14 … 5 –
- Haydn … 41 … 6 –
- Schoberts works bound … 12 –
- Vanhalls [illegible] Cap. 30 … 3 –
- D.o … 2d … 131 … 5 –
- D.o … 3 … Op. 36, 37 … 5 –
- Parke [illegible] … 7 6
- C.L.L.T. Sonata … 3 –
- D.o … 2d Set … 5 –
- W.B. de Krifft [illegible] Op. … 6 –
- Kirchman Op. 3 … 7 6
- Pfeiffers 3 Son & 1 Concert.o … 4 –

HARP.D DUETTS.

- Mozart … Op. 8 … 2 –
- Just … Op. 12 … 4 –
- D.o … 2d Set … 4 –
- Stamitz Periodical No. 1 … 1 –
- D.o … 2 … 1 –
- Kotzwara … 3 … 1 –
- Tours … 4 … 1 –
- Over. Tho.s & Sally … 5 … 1 –
- Handels Water Music … 6 … 1 –
- NB. The above 6 together … 5 –
- Song of Anna &c. … 7 … 1 –
- Tweed Side &c. … 8 … 1 –
- Over.e Artaxerxes … 9 … 1 –
- Pfeiffer's … 10 … 1 –
- God save the King … 11 … 1 –
- Coronation Anthem … 12 … 1 –
- NB. The above 6 together 2d Set … 5 –
- Rautzinis Q.t Op. 15 … 2 6

HARP.D MUSIC Single with Acct.s

- Pugnani No. 1, 2, 3 each … 1 6
- D.o … [illegible] … 1 6
- Giusti … [illegible] … – 9
- [illegible] … – 6
- [illegible] … – –
- [illegible] … 1 6

HARP.D MUSIC Single with Acct.s

- Kozeluch 1, 2, 3, 4, 5 ea. … 3 –
- Cramers Son.a … 2 6
- Manfredinis D.o … 2 6
- Edelmans … D.o … 2 –
- Cartons … D.o … 1 6
- Handels … D.o … – 9
- D.o … 1 –
- [illegible] … 1 6
- Haydns … 1, 2 … ea. … 2 6
- [illegible] … 1, 2 … 3 –
- Schoberts … 2 –
- D.o … [illegible] … 3 –
- [illegible] … – 6
- [illegible] … D.o … – 6
- Billingtons d.o … 1 –
- Webbes … d.o … – 6
- Mozes … d.o … – 6
- Dr. Greens … d.o … 1 –
- D.o … – 6
- [illegible] … – 6
- [illegible] … 1 –
- 12 [illegible] … 1 –
- Green [illegible] Handel … – 6
- Handels [illegible] … – 6
- Purcells [illegible] … – 6
- [illegible] … – 6
- D.o [illegible] … – 6
- [illegible] … – 6
- [illegible] … – 6
- Kozeluchs Rondo … 1 –
- Edelmans 12 [illegible] … 1 –
- Handels 2d Oboe … 1 6
- D.o 4 & 7 … ea. … 1 6
- Haydns Son. from Op. 17 … 1 6

OVER.s HARPSIC.D or Organ Without Acct.s

- Judas Maccabeus … – 6
- Alexanders feast … – 6
- Saul 1st dead March … – 9
- D.o … 2 … – 6
- Alexander Severus … – 6
- Acis & Galatea … – 6
- Julius Caesar … – 6
- Rodelinda … – 6
- Samson … – 6
- Occasional … – 6
- Atalanta … – 6
- Ariadne … – 6
- Messiah & Esther … ea. … – 6
- Otho & Alcina … – 6
- Langdons … – 6
- Queen Mab … – 6
- La Buona figliola … – 6
- La [illegible] … – 6
- Bachs … – 6
- Vanhalls No. 42 & 45 … ea. … 1 –
- D.o … 47 & 53 … ea. … 1 –
- Poor Soldier … 1 –
- Lord Mayors day … 1 –
- Friar Bacon … 1 –
- Castle of Andalusia … 1 –
- Robin Hood … 1 6
- Paride ed Eleanor (Gluck) … 1 6
- Kozeluch … – 6
- Haydns … No. 1 in G … 2 –
- D.o … 2 in B … 2 –
- D.o La Chasse … 3 in D … 2 –
- Tho.s & Sally … 1 6
- Artaxerxes … – 6
- Stamitz Over. … 1 6

VOCAL MUSIC Operas &c. Harp.d

- Poor Soldier … 6 –
- Add.l Song in D.o … – 6
- Robin Hood … 10 6
- Add.l Songs in D.o … 2 –
- D.o in Castle &c. … – –
- Friar Bacon … 6 –
- Lord Mayors day … 5 –
- Divorce … 2 –
- Election … 1 6
- Henry & Emma … 1 6
- Castle of Andal.a Dr. Arnold … 10 6
- Boadicea … Purcell … 4 –
- Smiths Antient Ballads dedicated to the King … 21 –
- Phaon & Myra … 2 –
- Pfeiffers 6 English & 6 Ital. Songs Book 1 … 7 6
- D.o … 2d … 7 6

GLEES &c.

- Dunlops 1 Book … 10 6
- Webbes 1 D.o … 7 6
- D.o … 2 D.o … 7 6
- D.o … 7 D.o … 10 6
- Anacreontic Songs Glees &c. for 1, 2, 3 & 4 Voices … 9 –
- Blands 1, 2 Catch … 1 6
- D.o 3, 4, 5 … 1 6
- D.o 5, 6, 7, 8 … 1 6
- D.o 9, 10, 11, 12 … 1 6
- the 12 of Ladies bound … 13 –
- D.o 13, 14, 15, 16, 17, 18, 19 … 1 6
- D.o 20, 21, 22, 23, 24 … 1 6
- Blands 2d Vol. bound … [illegible]
- Webbes 6 Cant.s 2 Voices … 5 –

DIVINE MUSIC

- Haydns Stabat Mater … 21 –
- Langdons 6 Select Anth.s & Services … 6 –
- Nethersoles Behold Esper. … [illegible]
- Langdons Col. Psalms … 6 –
- Songs in Messiah … 3 6
- 6 G.d Choruses in D.o … 2 6
- Judas Maccabeus … 3 6
- 6 G.d Choruses in D.o … 2 6
- 10 D.o Messiah … 3 –
- Samson … 3 –
- Acis & Galatea … 3 –
- Purcells Te Deum … 3 –
- Hymn of Adam & Eve … 3 –

VOLUNTARYS for the Organ or Harp.d

- Dr. Greens 12 Grand … 6 –
- Thorleys 10 Easy … 3 –
- 8 Choruses adapted as D.o … 2 6
- 8 D.o from Messiah D.o … 2 6
- 10 D.o … D.o … 3 –
- Vanhalls Capital fuge … 1 –

For Single Glees or any other Catch … [illegible]
For Single Songs … D.o … [illegible]
For Italian D.o … D.o … [illegible]

Three Trios

for a

GERMAN-FLUTE, VIOLIN,

and

VIOLONCELLO,

Composed by

Adelberto Girovetz.

Op. 4 Book 1. — Enter'd at Stationers Hall. — Price 6s

LONDON Printed & Sold by J. BLAND, at his Music Warehouse, No. 45 HOLBORN.

where may be had for the Flute.

Schwindls 6 Quintetts, or Trios	Op. 10	10s/6	Hoffmeisters	6 Duetts 2 F.	Op. 8	5s/-
Cambinis 6 Trios	3	7/6	Do.	3 Do. Concertants	20	5/-
Pleyels 3 Do.	XI	6/-	Do.	6 Solos	21	7/6
Haydns 3 Do.	41	6/-	Graeffs	6 Solos	5	7/6
Cambinis 6 Duetts	5	5/-	Do.	6 Duetts 2 F	2	7/6
Do. 6 Do. Flute & Violin	20	5/-	Do.	6 Do.	3	7/6
Krasinsky & Vogel 6 Do. Do. Concertants		6/-	Rheins	3 Do. Concertants	1	5/-
Krasinsky 6 Do. 2 F	Op. 2 Con.ts	6/-	Claggetts 1st & 2nd Book (ca. 24)			4/-

VIOLONCELLO

TRIO. IV.

Allegro

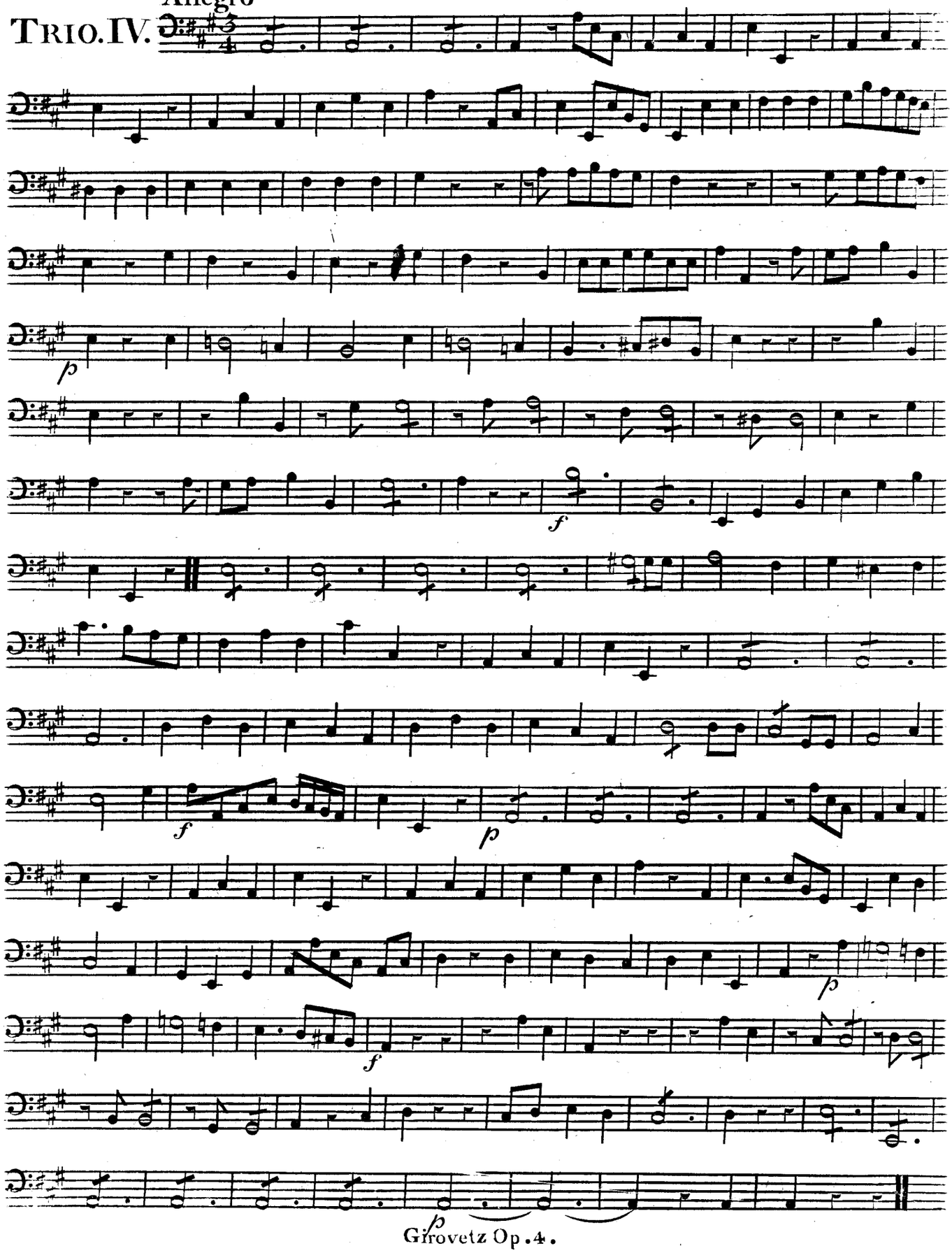

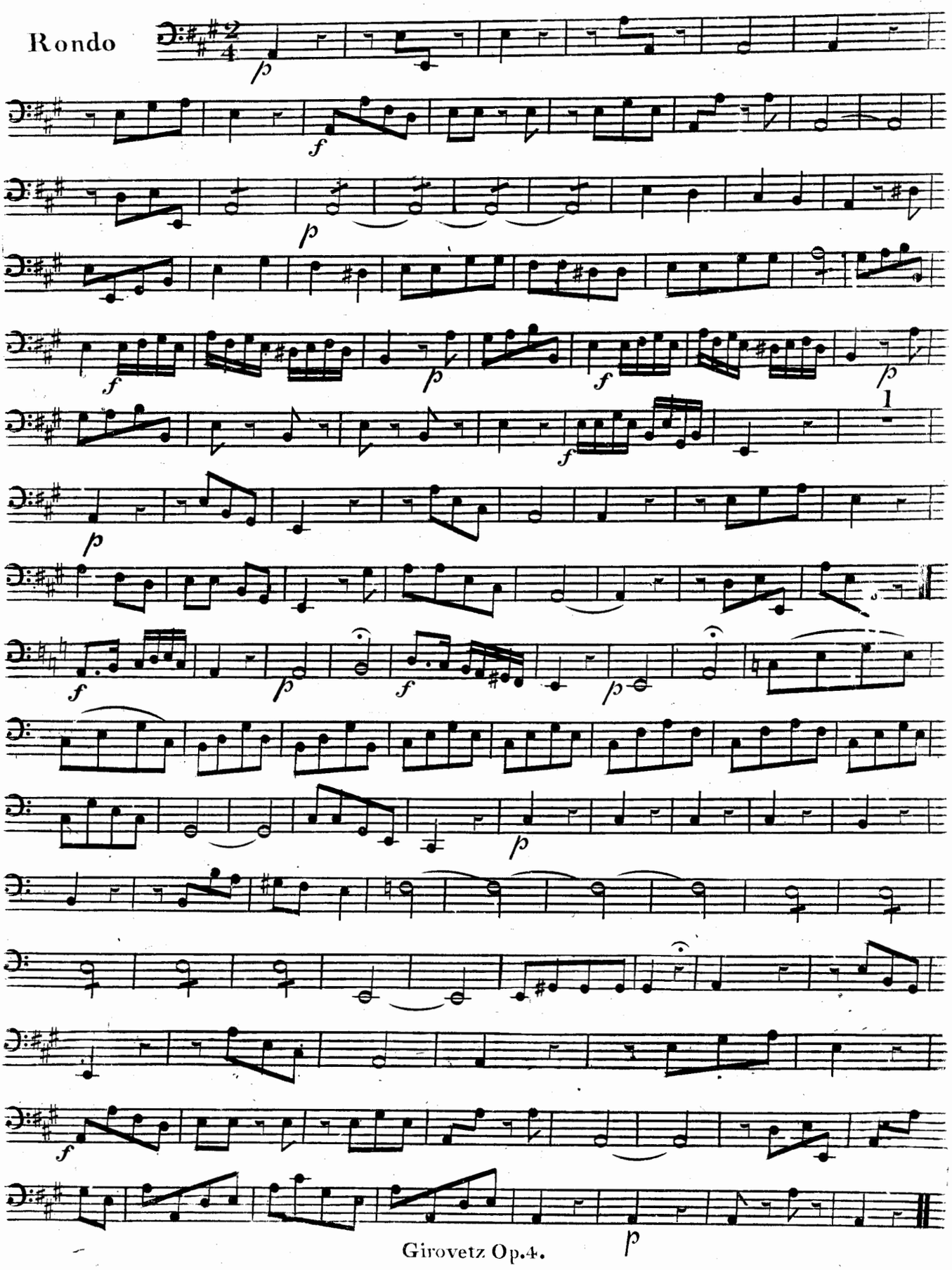
Rondo

VIOLONCELLO

Allegro Moderato

TRIO.V.

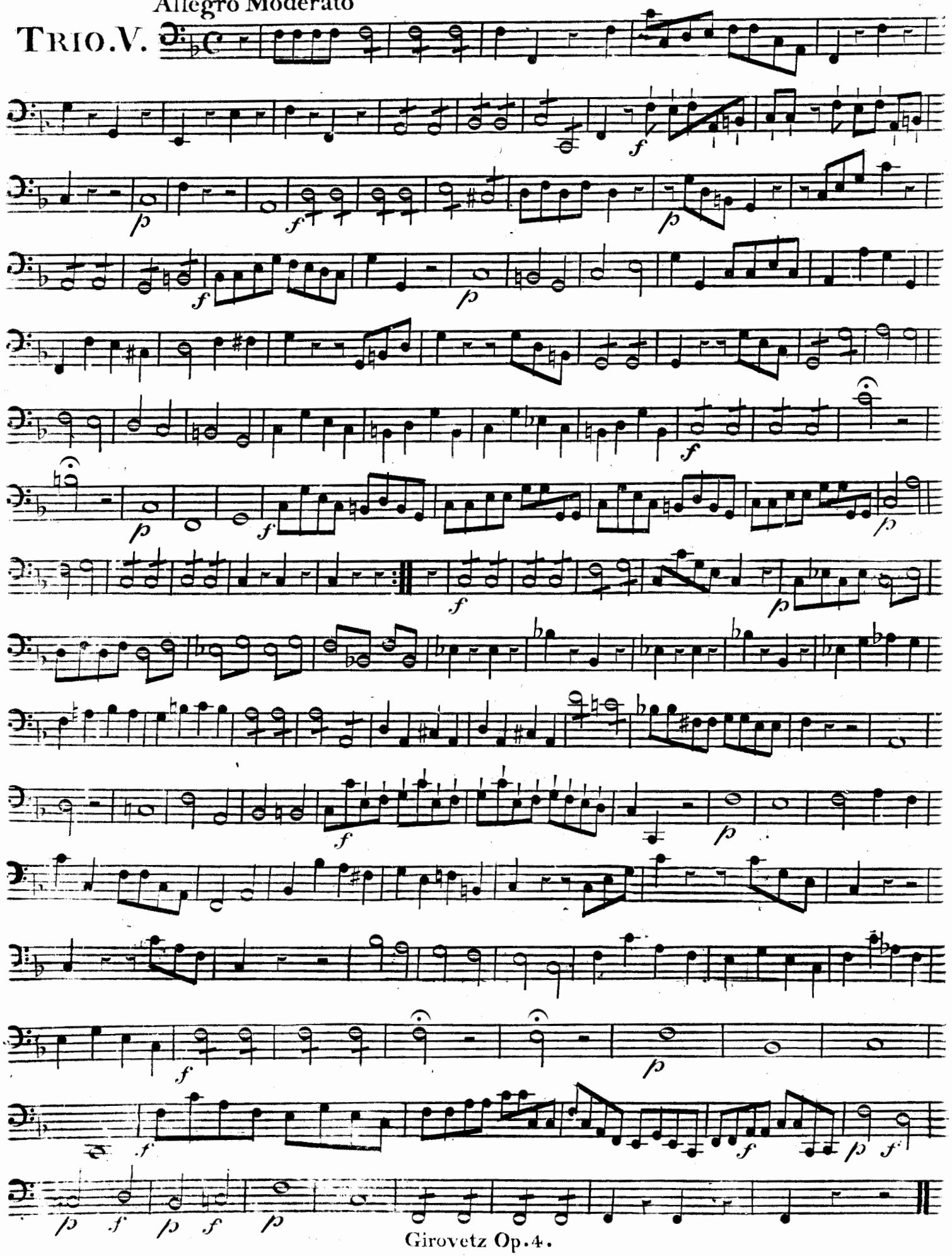

Girovetz Op.4.

VIOLONCELLO

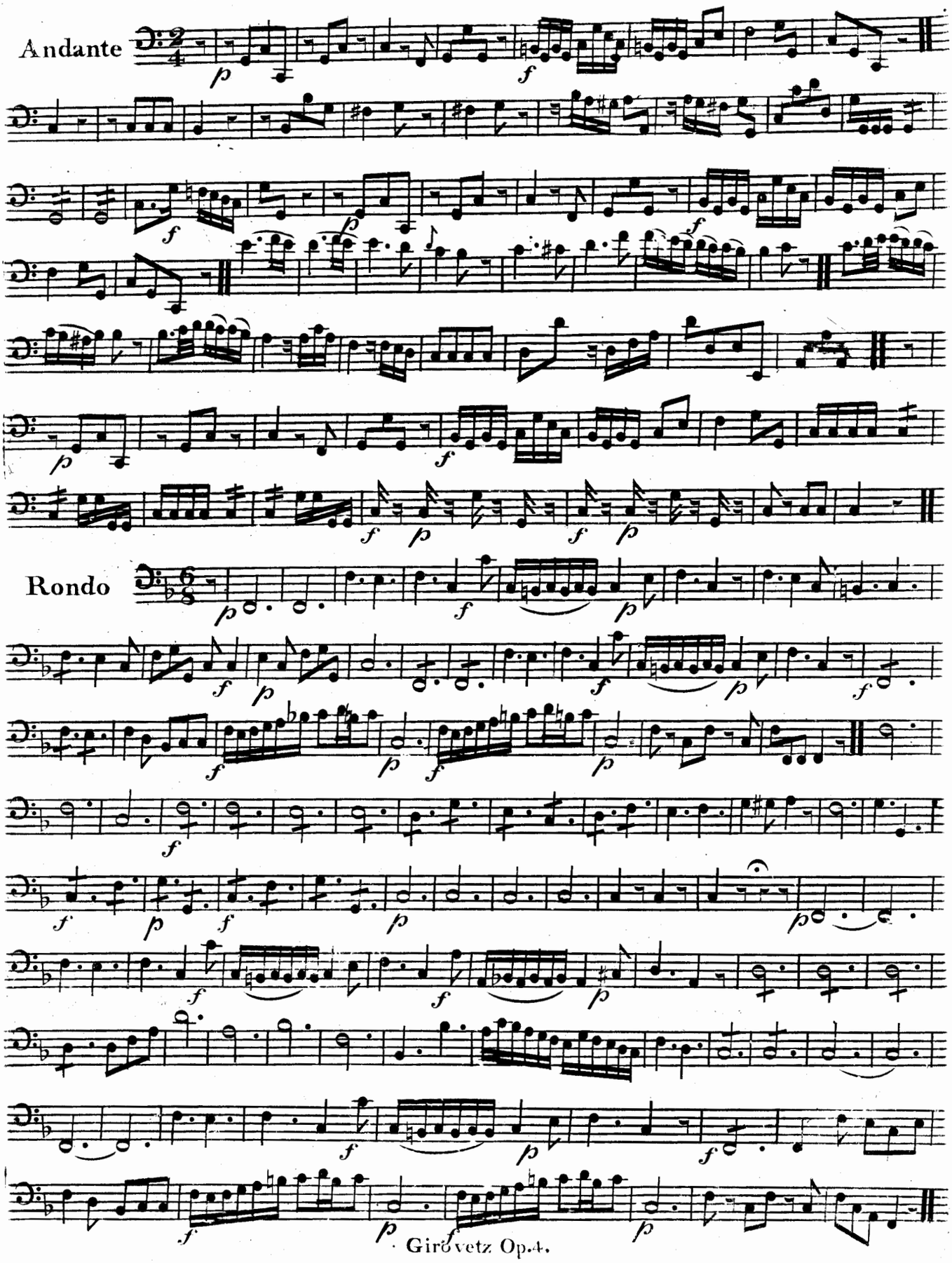

VIOLONCELLO

TRIO. VI.

Allegro

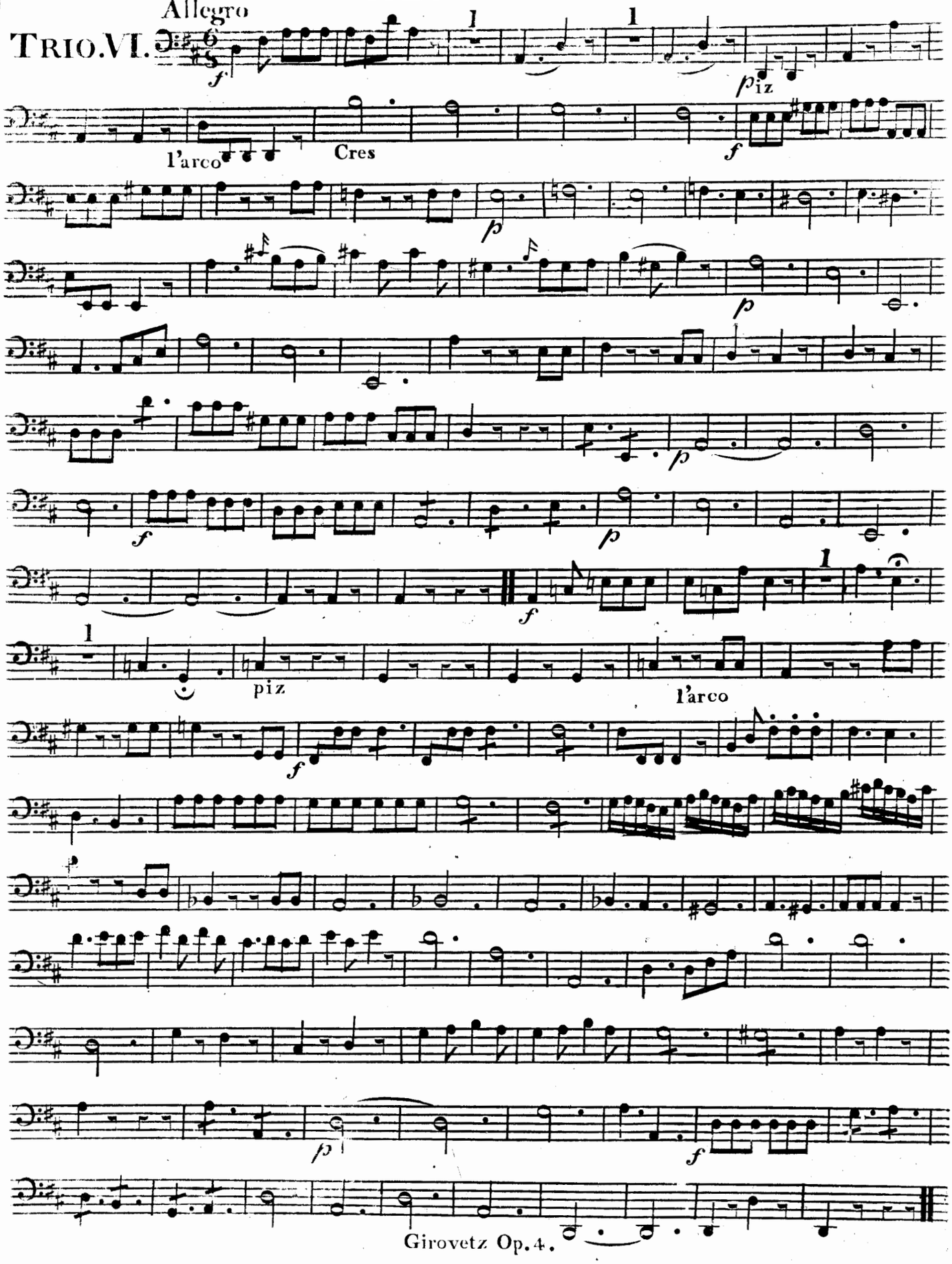

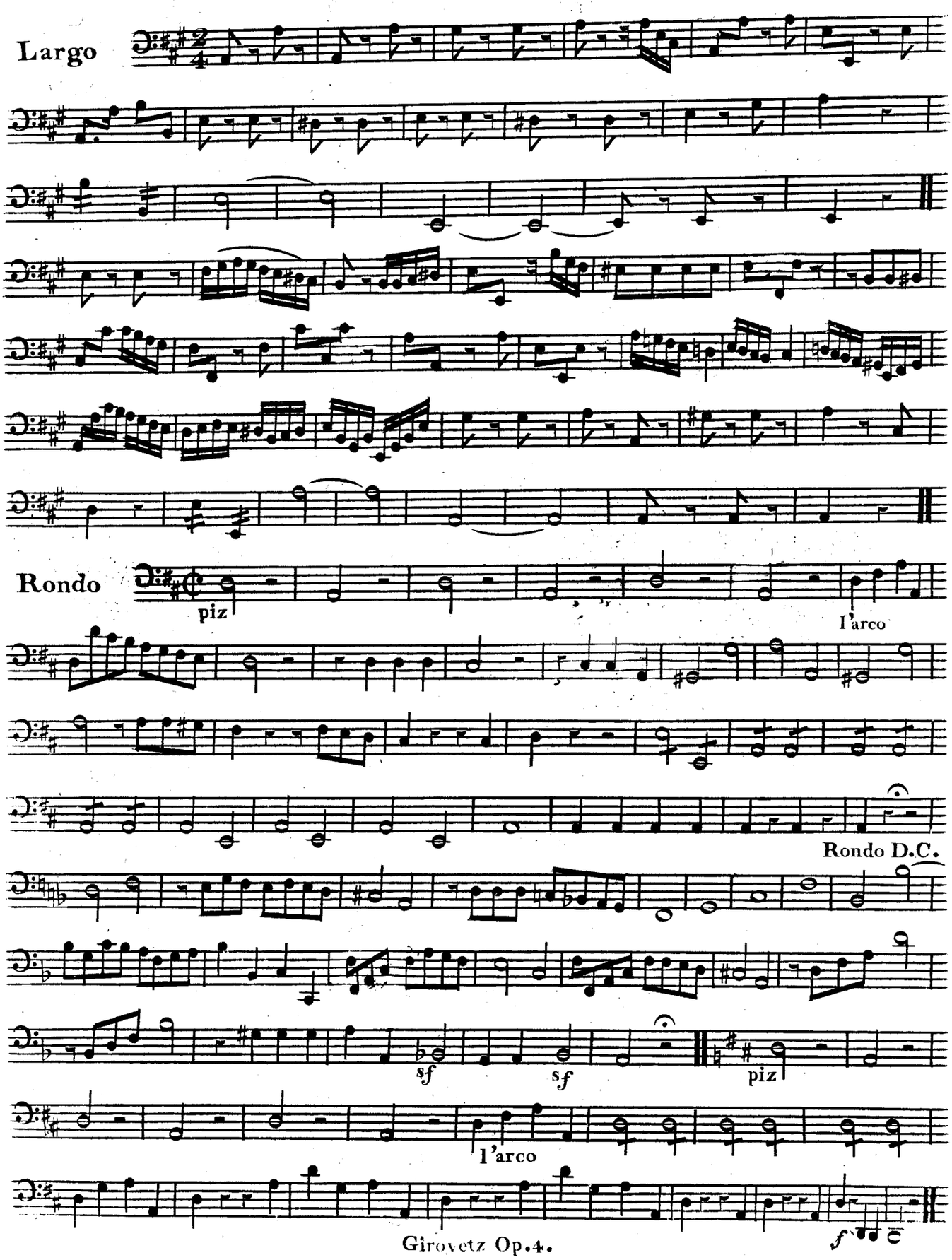
Largo
Rondo
piz
l'arco
Rondo D.C.
sf
sf
piz
l'arco
f