Freuch dich, erlöste Christenheit

Bb-Trompete 2

Melodie: Limburg 1838
Prel. + Arr.: Stefan Diehl

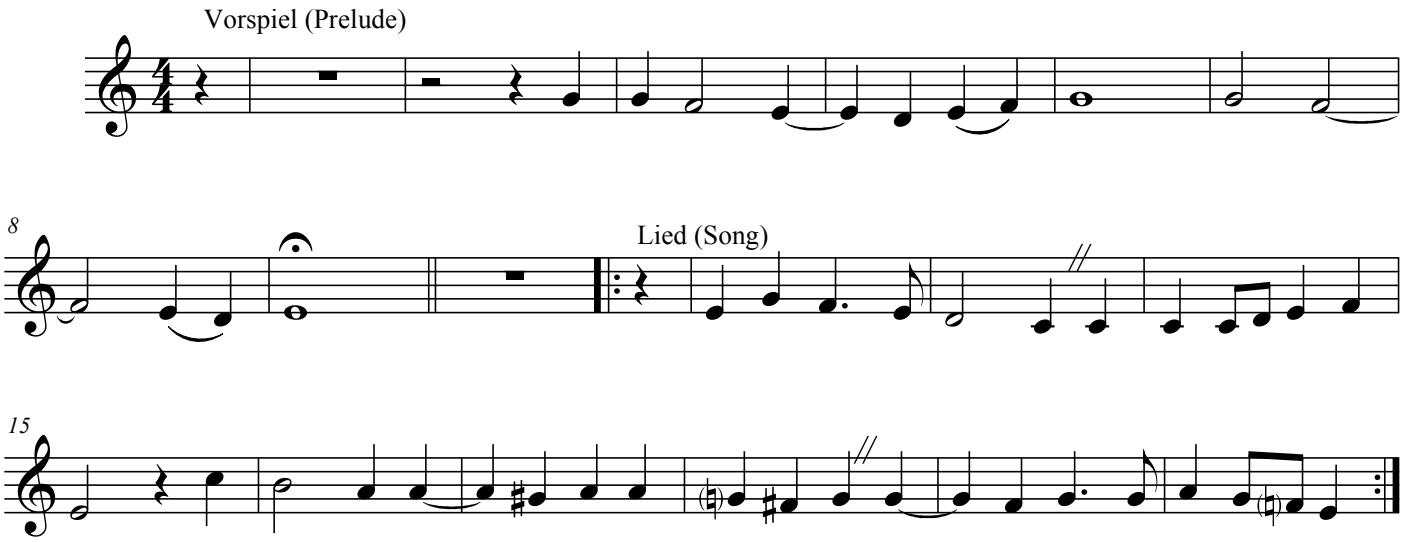

©2022 by Stefan Diehl