

105027

COLLECTION LITOLFF.

# TRIOS

— POUR —

Piano, Violon et Violoncelle

— DE —

## ALEXANDRE FESCA.

*Propriété pour tous Pays.*

Violon.

BRAUNSCHWEIG.  
HENRY LITOLFF'S VERLAG.

BOSTON & NEW YORK:  
ARTHUR P. SCHMIDT.

PARIS:  
ENOCH & C<sup>ie</sup>.

LONDON:  
ENOCH & SONS.

MILANO:  
CARISCH & JÄNICHEN.

ST. PETERSBOURG:  
J. JURGENSON.

MOSCOU:  
P. JURGENSON.

Closed Sheet  
M  
312  
F41  
Violin

# INHALT.

No. 1.	B dur — Si bémol majeur — B flat major.	Op. 11 . . .	3.
No. 2.	E moll — Mi mineur — E minor.	Op. 12 . . .	12.
No. 3.	G dur — Sol majeur — G major.	Op. 23 . . .	20.
No. 4.	C moll — Ut mineur — C minor.	Op. 31 . . .	30.
No. 5.	H moll — Si mineur — B minor.	Op. 46 . . .	41.
No. 6.	F dur — Fa majeur — F major.	Op. 54 . . .	53.

DRUCK VON HENRY LITOLFF'S VERLAG IN BRAUNSCHWEIG.

# PREMIER TRIO.

A. Fesca, Oeuv. 11.

Allegro moderato (♩=132) >

*p dolce*

*pp rallent.*

*a Tempo*

*ff*

*pesante.*

*fz*

*B*

*p*

*C*

*p*

*D*

*cresc.*

*pp pizz.*

*14*

*E*

*2*

*p espress.*

*F*

*f*

*G*

*pesante.*

*3*

*p dolce.*

VIOLINO.

*f* *cresc.* *ff* *ff* *fz* *ff* *fz* *p* *cresc.*  
*pscherzando.*  
*cresc.* *p*  
*7* *f* *cresc.*  
*più cresc.* *p con dolore.*  
*dimin.* *rall.*  
*a Tempo.* *p.*  
*ff* *cresc.* *ff* *fp* *cresc.*  
*ff* *fz* *fz*  
*2* *p* *dimin.* *pp* *2* *i*  
*p calmato.*  
*pp* *L* *1* *p dolce.*

VIOLINO.

Andante ma non troppo  
quasi Adagio.

Allegretto ma non troppo.

SCHERZO.

*p scherzando.*

*a Tempo.*

*rallent.*

*cresc. dimin. pp dolciss. cresc.*

*f ff pp catando. a Tempo. pizz. p*

*cresc. f p*

**B**

*cresc. f p*

*6 rallent. arco.*

*cresc. dimin. PP dolcissimo.*

*cresc. f ff pp catando. a Tempo.*

*pizz.*  
*p*  
**C**  
*f* *p*  
**D**  
*f* *p*  
*f* *p*  
*ppp*

**Allegro molto.**

**FINALE.**  
*ff* *ff* *p dolce.*  
*tr* *tr* *tr* *cresc.* *f* **A**  
*dimin.* *p* *cresc.* *tr* *tr*  
*più cresc.* *ff* **B**  
*dimin.* *p* *pp* **C** 33  
**D** *p* *cresc.* *f* *fz* *dimin.* *p* *cresc.*  
**E**<sub>14</sub> *a Tempo.* *calando. Pscherzando.* *f* *fz* *dimin.* *sp*

VIOLINO.

*p dolce.* *tr tr tr* *cresc.* *tr tr tr*  
*f* *dimin.* *p*  
*cresc.* *fz fz fz fz fz* *ff*  
*p* *dolce.* *sp*  
*N* *espress.*  
*fp* *p* *cresc.*  
*f fz* *cresc.* *f*  
*14* *a Tempo* *calando. p* *fp*  
*fp* *ff* *fpp* *p*  
*Più mosso.*  
*f*  
*più f e stringendo poco a poco.*

# DEUXIÈME TRIO.

Allegro. (M. M.  $\text{♩} = 120$ )

A. Fesca, Op. 12.

2

*p* *dot.* *cresc.* *f*

*p* *f* *ff* *f*

*f*

*p* *p* **B** 14

**C** *p* *dot.*

*fp* *dimin.*

**D** *p* *f* *p* *f*

*p* *f*

**E**

*ff*

*mf* *p*

espress. *dimin.* *f* *fp* *f* *fp*

*fp* **F** *P dolce.* *fp* *nobile.*

*dimin.* *ff*

**H** 1 2 3 4 *fp*

4 **I** *pp*

1 *P dolce.* *cresc.* *f* 1 **K** *p*

*trmn* *f* *ff* *f* *p*

**L** *f*

6

VIOLINO.

*espress.*  
*p*

*sensibilmente.*

*fp* *fp*

*f* *ff*

1 *fp* *p* *fp*

*fp* *fp* *f*

*p* *P*

*f* *ff*

(M.M. ♩ = 60)  
 ADAGIO  
 ma non tanto.

2 *p* *A*

*cresc.* *fp*

espress. *ff* sempre. 2 B

espress. rit. C a Tempo dim. p pp ten.

13 D p dolce. 3

1 2

SCHERZO.

Allegro vivo (M.M. = 112)

p tr

f tr pizz. pizz. arco. p

tr cresc.

f tr Fine. *ffp* p

2 B tr 1 C 8 p

4 tr p

1 rallent.

Scherzo e Trio da Capo, e poi al Fine.

VIOLINO.

M. M.  $\text{♩} = 126.$

ALLEGRO  
vivo.

- Staff 1: **H**
- Staff 2: *cresc.*, *f*
- Staff 3: *p dolce.*, **1**
- Staff 4: *ff*, **1**, *f*
- Staff 5: *p*
- Staff 6: **3**, **I**, *pp*
- Staff 7: *p dolce.*
- Staff 8: **K**, *f*
- Staff 9: *p*
- Staff 10: **L**, *dimin.*, *p*
- Staff 11: *pp*
- Staff 12: **M**, *ff*, *p*, *ff*, *p*
- Staff 13: *ff*, *p*, *cresc.*
- Staff 14: *ff*, *p*, *cresc.*, *f*, *ff*, **2**

VIOLINO.

3 **O**  
*P dolce.* *sp*

2 1 *espress.*

**P** *sp* *sp*

*cresc.*

2 *ff*

1 1

*Adagio. espressivo.*  
*p*

*dim. e rall.* *pp*

# TROISIÈME TRIO.

All<sup>o</sup> con spirito. (M.M. ♩ - 176.)

A. Fesca, Opus. 23.

ff

*poco cresc.*

**A**

*sf dolce*

*cresc.*

**B**

*8*

*espressione.*

*cresc. f*

*dimin. pp*

**C**

*1*

*dimin. p*

**D**

*dimin. pp*

*cresc.*

**E**

*p*

*cresc.*

**F<sub>1</sub>**

*pp*

*cresc.*

*dimin. pp*

*ff*

*un poco calando.*

**G** *Qu Tempo*

*dimin. pp*

*con gran animà.*

*7*

*18*

*f*

*ff*

*fz*

2<sup>a</sup>  
*ff* *ff*

*fz*

*pp* *cresc.* *ff* *ppdimin.*

*pp* *cresc.* *f*

*f* *ff*

*f* *dimin. P* *espress.* *con fuoco.* *ff sempre*

*L* *ff* *p pizz.*

*cresc.* *arco* *ff* *fz* *fz* *fz*

*M* *ff* *fz* *fz* *fz*

*N* *pp*

*cresc.* *f* *ff*

*O* *6* *fz* *fz*

VIOLINO.

*p espress.* *cresc.* *f* *dimin.* *pp*  
*f* *dimin.* *p* *f* *dimin.*  
*pp* *cresc.* *ff*  
*p* *cresc.* *f* *pp*  
*cresc.* *pp* *ff* *fp* *pp*  
*fp espress.* *dimin.* *nobite* *tr* *ff*  
*f* *p espress.*  
*pp* *f*

Andante. 23 Cello.

BARCAROLE.

*p* *pp* *f* *cresc.* *f*  
*dimin.* *p* *pp* *f* *p* *f*  
*dimin.* *p* *pp* *espress.*  
*dimin.* *pp*

Violin score for the first section, consisting of six staves of music. The key signature is one flat (B-flat major/D minor). The first staff begins with a dynamic of *f* and a *p* marking. The second staff includes *pp*, *f*, and *dimin. p*. The third staff features *pp*, *sempre con dolore*, and *cresc. f*. The fourth staff has *dimin. p*, *nobile*, *pp*, *p*, and *f*. The fifth staff includes *fp*, *espress. pp*, and *fp*. The sixth staff starts with *pp con gran anima.* and ends with *cresc.*. Section markers C, D, and E are placed above the staves.

Allegro vivo. (♩. - 92.)

SCHERZO. Violin score for the Scherzo section, consisting of six staves of music. The key signature is one sharp (F# major/C# minor) and the time signature is 3/4. The first staff includes a *p* marking and section marker A. The second staff has *f*, *p*, *2*, *B*, and *p scherzando.*. The third staff includes *fp* and *cresc.*. The fourth staff has *f*, *3*, *D*, and *pizz.*. The fifth staff includes *arco*, *f*, and *pp*. Section markers A, B, C, and D are placed above the staves.

VIOLINO.

*fp* *cresc.* *poco* *a* *poco* *f* **E** 3

*ff* *ff* 4

**F**

*ff* *espress.* **G** 2

**H** 2

**I** *f* *cresc.* *ff*

**K** 3 4 *p*

**L** 10 *f* *ff* **M** 2 *p* scherzando.

**N** 2 *p*

*f* *ff* *cresc.* *f*

*pizz.* *p* **O**

VIOLENO.

All<sup>o</sup> moderato. (♩ - 104.)

FINALE.

14

*p dolce*

**A** 3

**B** *con passione.*  
*cresc.* *f*

*ff*

**C** *sempre ff*

**D** 2

**E** 2

*dimin.* *pizz.* **F** 1 *arco* *p dolce* 1

**G** *pp*

*cresc.* *f*

**H** *p* *espress.* 4

*ff* **I** 1

VIOLINO.

**Q** *p* *agitato e cresc.* *f* *dimin.*

**R** *cresc.* *f con espress.*

**S** *p* *sul G...* *pp sempre*

**T**

*pizz.*

*arco* *cresc.* *con passione.* *f*

**U** *ff* *ff sempre*

**V** *p dolce*

**W** *cresc.* *f* *dimin. p*

# QUATRIÈME TRIO.

A. Fesca, Oeuv. 31.

Allegro con brio.

1<sup>ma</sup> arco.

*p piaz.*

2<sup>da</sup> *cresc.* *f* *ff*

*p* *con espress.*

*ff fz* *fz* *fz* *fz*

*fz* *fz* *dimin.* *pp*

*fp*

*H24* *p*

*3* *aTempo.* *ritard.* *p*

*3* *rit.* *aTempo.* *ff* *fz*

*fz* *fz*

*3*

Violino musical score, first section. The score consists of ten staves of music. It begins with a first ending bracket (1) and a dynamic marking of *p*. The first staff has a *cresc.* marking. The second staff starts with *ff* and includes a first ending bracket (1) with a *p espr.* marking and another *cresc.* marking. The third staff has *ff* and a first ending bracket (1) with a *p* marking. The fourth staff has *cresc.* and *ff*. The fifth staff has a first ending bracket (1) and a *p* marking. The sixth staff has a key signature change to one flat (K), a *mf* marking, a *cresc.* marking, and a *f* marking. The seventh staff has a *p* marking and a *schierzando.* marking. The eighth staff has a *p* marking and a first ending bracket (1). The ninth staff has a *pp* marking, a *cresc.* marking, a *f* marking, and a *piu cresc.* marking. The tenth staff has a *pp* marking, a first ending bracket (1), and a *M* marking.

ROMANCE. *Andante.* *f* *piu cresc.* *ff*

Violino musical score, second section (Romance). The score consists of three staves of music. The first staff is marked *f* and has a first ending bracket (1) and a *A* marking. The second staff has a *f* marking and a *tr.* marking. The third staff has a *p pizz.* marking, a *mf* marking, and a *B espress. arco.* marking.

SCHERZO. *ff*

*1<sup>ma</sup> 2<sup>da</sup> 1* *pp*

*dolce.*

*A1* *espress.* *1*

*f*

*dimin. p ff*

*p cresc. ff* *3 3* *Fine.*

TRIO. *17* *p pizz.*

*2* *arco.* *p* *cresc. poco a poco.*

*f* *dimin.* *p*

*D* *pizz.* *arco.* *ff*

*3* *p scherzando.*

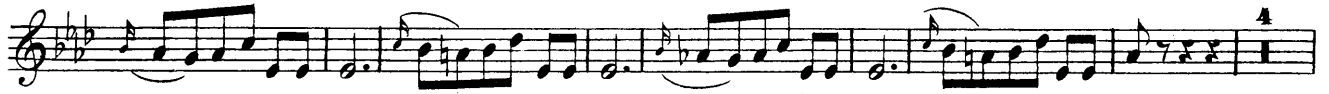

Allegro con spirito.

FINALE.

- Staff 1: *p*, *cresc.*, *poco a poco.*, *f*, *p*. Section marker **K**.
- Staff 2: *cresc.*, *f*.
- Staff 3: Continuation of the melodic line.
- Staff 4: Continuation of the melodic line.
- Staff 5: *L*, *con fuoco.*, *3* (triplets).
- Staff 6: Continuation of the melodic line with triplets.
- Staff 7: Continuation of the melodic line with triplets.
- Staff 8: *M*, *9*, *fp*.
- Staff 9: *espress:*, *pp*, *fp*.
- Staff 10: *pp*, *N<sub>12</sub>*, *ff*.
- Staff 11: *p*, *fz*, *ff*, *p*.
- Staff 12: *p*, *fz*, *ff*, *P<sup>84</sup>*.

8<sup>a</sup>

*loco.*  
*fz fz fz*

*p pizz.* *arco.* *f*

*p* *cresc* *poco a poco.* *f* 7

*espress e nobile.*

*S*  
*agitato.* *rallent.*

*a Tempo.*

*T*

*U*  
*f* *fp* *f* *fs* 1

Detailed description of the musical score: The score is written for a violin in a single system with ten staves. The key signature has two flats (B-flat and E-flat), and the time signature is 4/4. The first staff begins with a dynamic of *fz* and includes the instruction *loco.*. The second staff continues with *fz* dynamics. The third staff features a *pizz.* (pizzicato) section with a dynamic of *p*, followed by an *arco.* (arco) section with a dynamic of *f*. The fourth staff contains a *p* dynamic and a *cresc.* (crescendo) section. The fifth staff has a *p* dynamic and a *poco a poco.* (poco a poco) section. The sixth staff includes a *f* dynamic and a *rallent.* (rallentando) section. The seventh staff is marked *espress e nobile.* and features a section labeled *S*. The eighth staff is marked *agitato.* and features a section labeled *T*. The ninth staff is marked *a Tempo.* and features a section labeled *U*. The tenth staff concludes with dynamics *f*, *fp*, *f*, and *fs*, and a section labeled *1*.

*f* *ff*

*Più mosso.* *p*

*cres - - - cen - - - do.*

*fff* *W*

# CINQUIÈME TRIO.

Andante con sentimento.

A. Fesca, Oeuv. 46.

12/8

*pp*

*pp*

*P espress.*

*tr*

*cresc. e stringendo...*

**Allegro molto.**

*... poco a poco.*

*ff*

*con spirito.*

*p*

*cresc.*

*f*

*ff*

*pp*

**A**

*cresc.*

*f*

*ff*

*dimin.*

*sempre dimin.*

*p*

*pp*

*ff*

**B**

*dimin.*

*sempre dimin.*

*p*

**C**

*pp*

*cre - - - scen - - - do.*

*ff*

*P*

*cresc.*

*ff*

3

- Staff 2: Continues the melodic line with *p* dynamics.
- Staff 8: Continues the melodic line.
- Staff 10: Includes a *agitato.* marking.
- Staff 12: Shows first and second endings with *p* dynamics.

VIOLINO.

**P**  
*ff* *p*

*cresc.* *f* *ff*

*pp*

*cresc.* *f* *ff*

*dimin.* *sempre dimin.* **B** *p* *pp* *ff*

*dimin.* *sempre dimin.* *p*

**S** *pp* *p*

**T**

Andante cantabile.

ROMANCE.

*espress.*  
*p*

**A** *espress.*  
*p*

*f* *ff con gran anima.*

*espress.* **B** *pp*

*p* *pp* *sempre pp*

*cresc.*

**C** *f* *ff*

*p* *lamentoso.*

VIOLINO.

SCHERZO. All<sup>o</sup> moderato. (♩ = 68.)

1 2 3 4 5 6 7 8 9

1 2 3 4 5 6 7

8 9

*f* *p* *f* *p* *p* *f* *p* *f* *p*

*ritard.* *a Tempo.* *ritard.* *cresc.* *f* *pp* *cresc.*

*f* *pp* *arco.* *pizz.*

*arco.* *pizz.*

*f* *ff*

*Fine.*

TRIO. 

*p espress.*

*pp* *p*

*B* *P espress.*

*poco cresc. e agitato.*

*f* *ff* *fp* *C scherzando.*

*3* *pp*

Scherzo D.C. *al Fine*

All<sup>o</sup> moderato.

**FINALE.**

*colla parte.* *a Tempo.* *arco.*

*p* *pizz.* *p* *cresc.* *f* *p*

*cresc.* *ff* *pizz.* *p*

*1* *1*

*H* *p* *1*

*1* *I* *arco.* *P espress.*

*cresc.* *f*

*ff*

*10* *P espress.*

*K* *f* *P dolce.*

*L*

*M* *2* *2* *1* *cresc.*

*f* *N* *trm* *p* *2* *1* *p* *poco cresc.*

*1*

## SIXIÈME TRIO.

Adagio sostenuto.

A Fesca, Oeuv 54

1  
p  
ff  
cresc.  
A  
ff  
p  
ff  
cresc.  
1  
ff  
cresc. accelerando.

Allegro con spirito.

ff  
C  
ff  
B  
ff  
p  
cresc.  
f  
ff  
C  
pizz.  
ritard.  
a Tempo.

**L** *ritard.* *a Tempo.*

**ANDANTE** *cantabile.*

**A**

**B** *arco* *ff grandioso.*

**C**

First system: *fp*  
Second system: **D**, *cresc. e agitato.*, *f*  
Third system: *f*, *p*  
Fourth system: **E**  
Fifth system: **F**, *1*  
Sixth system: *2*  
Seventh system: *morendo.*

**SCHERZO.**

Allegro vivo.  
8  
*p*  
*p*, *cresc.*, *f*  
*ff*  
**A**, *pizz.*  
*arco.*, *9*

VIOLINO.

- Staff 4:** Contains a section labeled **C** with a *pizz.* (pizzicato) marking.
- Staff 5:** Includes an *arco.* (arco) marking.
- Staff 7:** Includes an *arco.* marking.
- Staff 10:** Contains a section labeled **F** and ends with a *dimin.* (diminuendo) marking.

*Più moderato.*

*pizz.*

*Tempo I?*

*arco.*

*Più moderato.*

*pizz.*

*Tempo I*

*arco*

*cresc.*

*ff*

*ff*

*ff*

*H*

*dimin.*

*11*

*1*

*pizz.*

Allegro con spirito.

FINALE.

VIOLINO.

VIOLINO.

*p espress.*

**L**

**M**

**N** <sup>7</sup>

**O**

5
