

567265

Trois
GRANDS QUATUORS

Concertans

Pour deux Violons, Alto et Violoncelle,

Dédiés

A Son Excellence M^{te} le Comte

Joseph Archinto,

S. A. R.

ALEXANDRE ROLLA.

Membre du Conservatoire Royal et Chef d'Orchestre du Théâtre de la Scala à Milan.

2^e Livre de Quatuors.

M

Prix : 15.

A PARIS, chez JANET et COTELLE, Éditeurs M^{ds} de Musique du ROI, Acquéreurs du Fonds de BOIELDIEU,
au Mont d'Or, Rue S^t Honoré, N^o 123, près celle de l'Arbre-Sec,
et Rue de Richelieu, N^o 92, entre la Rue Feydeau et celle S^t Marc.

VIOLONCELLO.

A. ROLLA.

All.^o ma non troppo.

QUARTETTO I.

VIOLONCELLO.

VIOLONCELLO.

VIOLONCELLO.

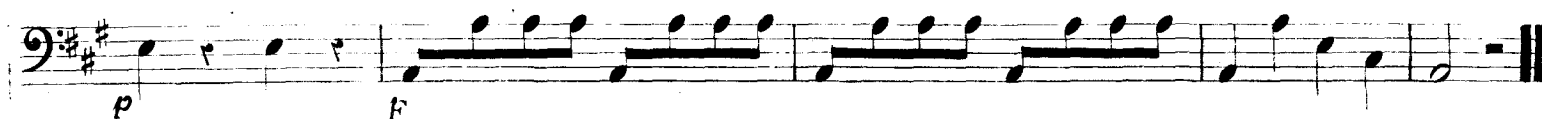
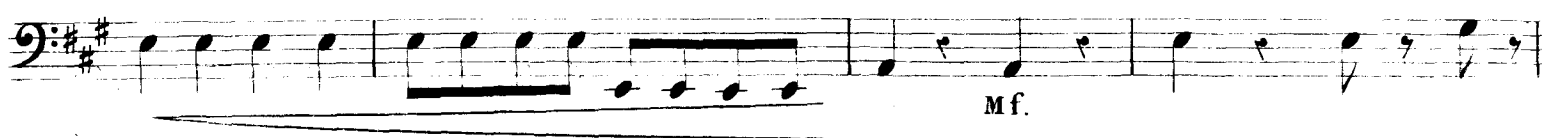
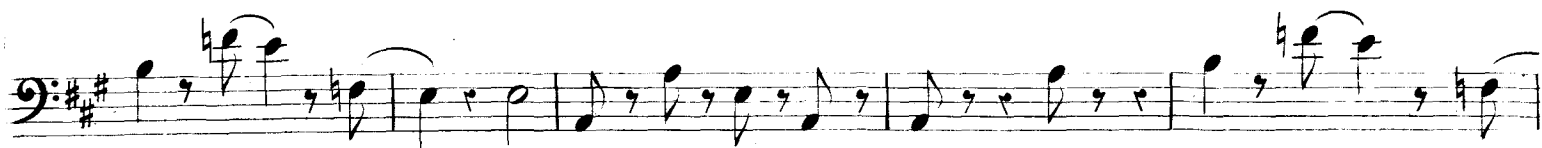

VOLONCELLO.

MINUETTO
Allegro.

TRIO.

D. C. il Minuetto.

ADAGIO
ma
non troppo.

Sotto voce.

VOLONCELLO.

POLONESE
Allegretto.

Pizz. Arco.

Pizz. Arco.

p *p* *p*

f *f* *pp* Pizz.

Solo.

I

Pizz. Arco. Pizz.

Solo.

Arco. *tr*

p

p

VIOLONCELLO.

Cres. **F** Pizzi.

Arco Pizzi. Arco. **p**

Minore.

Pizzi.

Arco.

1^a 6. 2^a 6. 6. 6. #2. **p**

Allegro.
Mf.

pp Pizzi.

VIOLONCELLO.

Allegro.

QUARTETTO 2.

F Stacc. *p* *F* Stacc.

p *p* *p* *Mf.*

p *3*

I *F* *p*

Pizz.

I *Arco*

p

Mf. *p*

Solo. *tr*

tr *8^a*

3 *tr* *p*

Mf. *F* *Mf.* *F* *p* *pp*

F *pp* *F*

VIOLONCELLO

II

p *sf.* *p* *p* *pp*

pp

F *p* *F* *p*

F

I *I*
Maggiore. *p*

Pizz.

Arco. *p*

Mf. *p*

sf. *sf.*

p *Cres.* *Solo.* *tr* *8^a*

3 *tr* *Loco.* *Mf.*

F *Mf.* *F* *Pizz.* *Arco.* *p* *F*

VIOLONCELLO.

MINUETTO
Allegro.

Violoncello score for Minuetto, measures 1-12. The music is in bass clef, 3/4 time, and B-flat major. It features a variety of dynamics including *p*, *Cres.*, *F*, *sf.*, and *FF*, along with first finger (*I*) markings and accents.

Maggiore.

TRIO.

Violoncello score for Trio Maggiore, measures 13-15. The music is in bass clef, 3/4 time, and B-flat major. It features a *Pizz.* instruction.

D. C. il Minuetto.

VIOLONCELLO.

ADAGIO
ma
non troppo.

Sotto voce.

VIOLONCELLO.

ALLEGRO
Agitato.

p Stacc. > > > >

> > > > sf. *p*

Mf. *f* *p*

f

p > *p* > *p* >

f sco

Mf.

p *p* *p*

I^a

2^a

f

VIOLONCELLO.

- Staff 1: *f* (forte), *I* (first ending)
- Staff 2: *b^b* (double flat)
- Staff 3: *p* (piano)
- Staff 4: *p* (piano), *pp.* (pianissimo)
- Staff 5: *Sf.* (sforzando), *p* (piano)
- Staff 6: *p* (piano)
- Staff 8: *tr* (trill), *Sf.* (sforzando)
- Staff 9: *p* (piano)
- Staff 10: *p* (piano)
- Staff 11: *p* (piano)
- Staff 12: *p* (piano), *Cres. f* (Crescendo to forte), *p* (piano), *Morendo.* (Morendo)

VIOLONCELLO.

QUARTETTO 3.

Allegro.

VOLONCELLO.

VIOLONCELLO.

VIOLONCELLO.

VIOLONCELLO.

MINUETTO.
Allegro.

TRIO.

Eleventh system: Bass clef, articulation *Cres.*, dynamic *f*, articulation *Dimin.*.

Twelfth system: Bass clef, dynamic *p*, articulation *Pizz.*.

D.C. il Minuetto.

VIOLONCELLO.

ADAGIO.

Violoncello score, Adagio. The score consists of ten staves of music. The first staff is in bass clef with a key signature of three sharps (F#, C#, G#) and a common time signature (C). It begins with a piano (*p*) dynamic and includes accents and slurs. The second staff continues in bass clef, featuring triplets and a crescendo (*Cres.*) leading to a first ending bracket (*I*). The third staff transitions to a treble clef, starting with a piano (*p*) dynamic and accents. The fourth staff is in treble clef, showing intricate sixteenth-note passages with slurs and accents. The fifth staff is in treble clef, featuring an *8^{va}* (octave) marking and a trill (*tr*). The sixth staff is in treble clef, continuing the melodic line with slurs. The seventh staff is in bass clef, starting with a piano (*p*) dynamic and a crescendo (*Cres.*) leading to a mezzo-forte (*mf*) dynamic. The eighth staff is in bass clef, continuing the melodic line. The ninth staff is in bass clef, ending with an accent. The tenth staff is in bass clef, concluding with a pianissimo (*pp*) dynamic and a double bar line.

VIOLONCELLO.

Allegretto comodo.

RONDO.

I Pizz. Arco.
 Sempre *p*

I Pizz. Arco.
f *p* *f*
mf.
 8^a
f *p*
p *Pizz.*
p *Pizz.*
f *p* *p* *f*

VOLONCELLO.

p

b₀

b₀

b₀

b₀

p

Mf.

p *Cres.* *Mf.* *p*

Cres. *Mf.*

Dimin. *p* *Dimin.* *p*

p

f *ff*