

M  
452  
D 199  
C.L.

567527

*Trois*  
**QUATUORS**

*pour*  
*deux Violons, Alto & Violoncelle,*

dédiés à son ami .

**Monsieur P. Ritter,**

Mâitre de Chapelle de S.A.R. le Grand-Duc de Bade,

*par*

**F. DANZI.**

*Oeuvre 55.*

N<sup>o</sup> 4236.

Prix 4,30 Kr.

*A Offenbach  $\frac{1}{m}$ , chez J. André.*

2 180

*Violino secondo.*

*Allegro.*

*Quartetto 1.*

Violino secondo.

1813

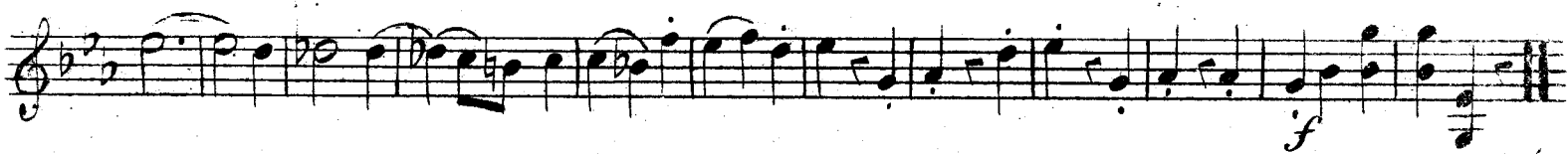
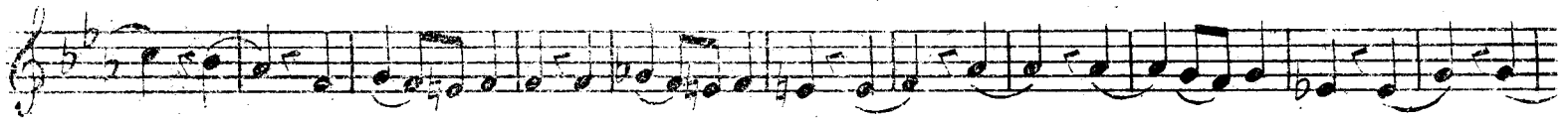

Violino secondo

Andante.

mf

cres: *f*

Violino secondo

185 5

*Minuetto.* *Allegretto.*

*Trio.* *dol.*

6.184

Violino secondo.

Allegretto.

Violino secondo.

1857

*Andante* Violino secondo.

Quartetto 2.

Violino secondo.

187 9

mf *deces:*

*f sf sf sf sf sf sf pp*

*f*

*Andante.*  
*Sostenuto.*

*p cres:*

*p cres:*

*f pp*

*dol: cres: f*

*deces:*

*p*

*cres: f*

*p pp*

Violino secondo.

Allegretto.

Minuetto.

Trio.

Allegretto.

Violino secondo.

12 190

*Allegretto.* Violino secondo.

Quartetto 3.

1

*p*

*f*

*dob:*

*p* *f*

*p* *pp*

*f* *sfz* *sfz* *sfz*

*cres:*

1 2

*p* *f*

*p*

Violino secondo.

# Violino secondo.

*Andante*  
*Sostenuto*

Violino secondo.

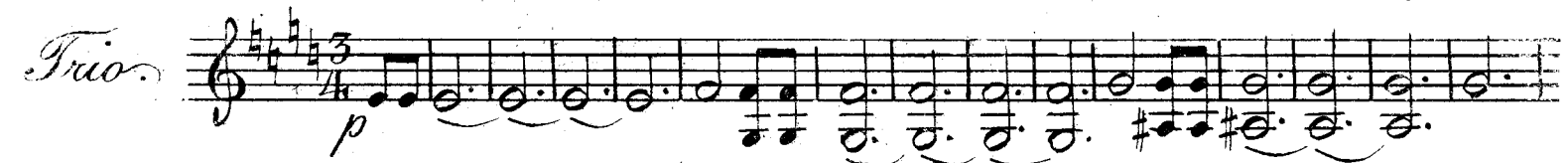
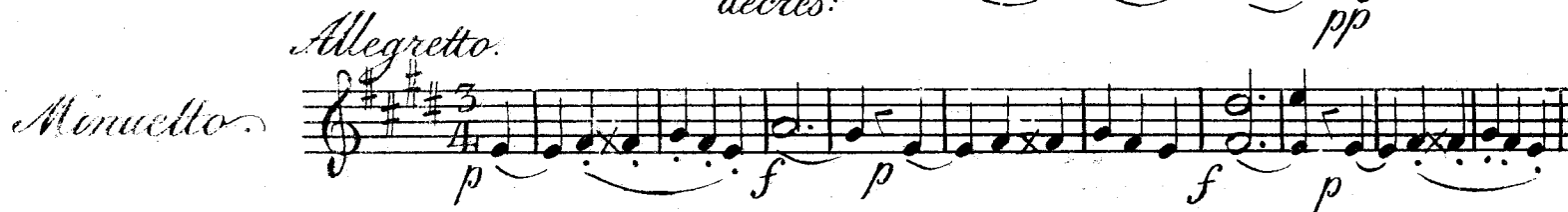

16/1/11

Violino secondo

*Allegro.*

Violino secondo.

