

# Complainte

"Pièces en style libre"  
1er livre - N°3

SOPRANO

Louis VIERNE

Transcription :

Pierre Montreuille

Andante moderato ♩ = 50

8 4

13 8 B 4 C 7

32 8 D 7 E

46 8 rit

# Complainte

"Pièces en style libre"  
1er livre - N°3

**Louis VIERNE**  
Transcription :  
*Pierre Montreuille*

ALTO

Andante moderato ♩ = 50

# Complainte

"Pièces en style libre"  
1er livre - N°3

**Louis VIERNE**

Transcription :

*Pierre Montreuille*

TENOR

Andante moderato ♩ = 50

7 **A**

14 **B**

20 **C**

27

30 **D**

36 **E**

46 rit

# Complainte

"Pièces en style libre"  
1er livre - N°3

**Louis VIERNE**

Transcription :

*Pierre Montreuille*

BASSE

Andante moderato ♩ = 50

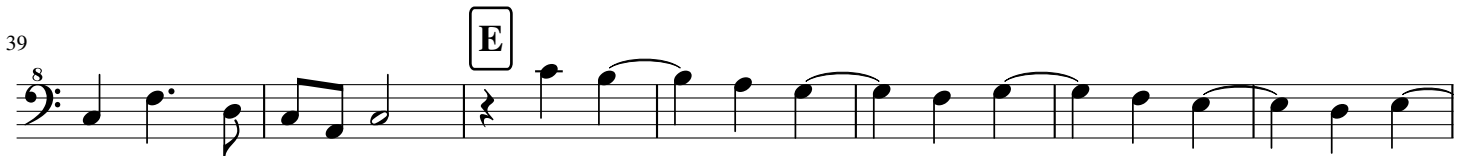
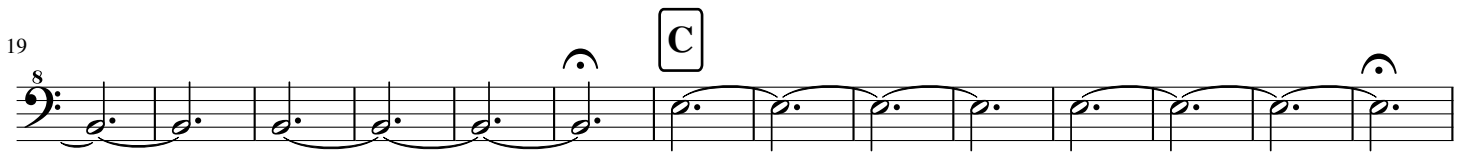
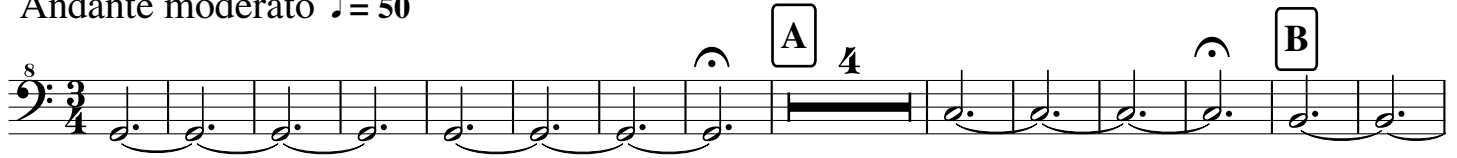

# Complainte

"Pièces en style libre"  
1er livre - N°3

Louis VIERNE  
Transcription :  
Pierre Montreuille

BASSON

Andante moderato  $\text{♩} = 50$

