

Guitarra 2

RV-67 (OP-1)

SONATA N° 2

3.- GIGA

TRANSCRIPCIÓN: LUIS ALVAREZ

VIVALDI (ANTONIO)

(1678-1741)

♩ = 140

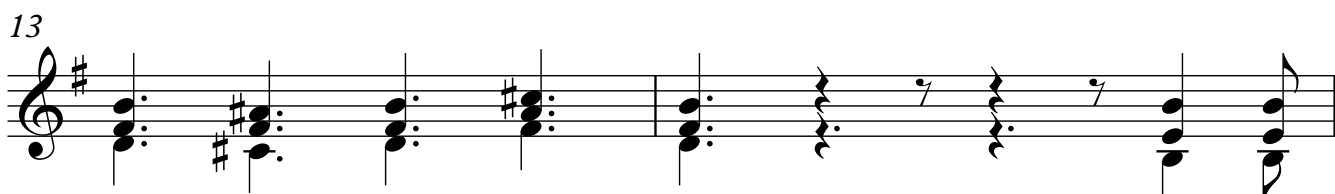
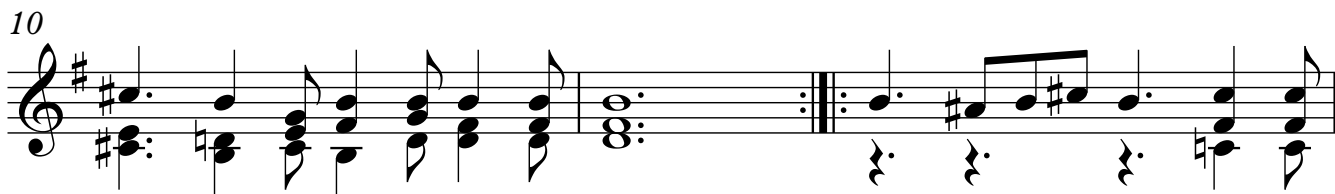
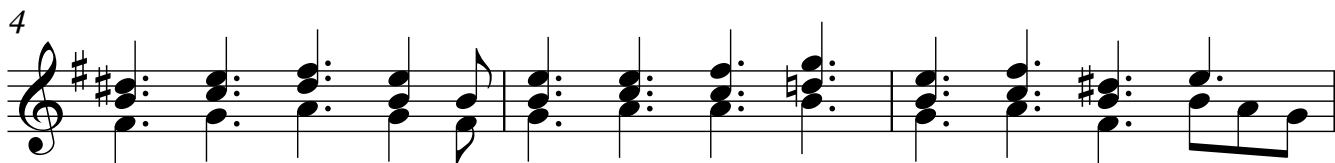

15

18

21

23

26

29

31

33
