

Guitarra 2

BWV - 594 CONCIERTO 3.- ALEGRO

(VIVALDI RV-208 - OP7-12-5)

TRANSCRIPCIÓN: LUIS ALVAREZ

J. S. BACH
(1685-1750)

$\text{♩} = 100$

5

9

13

17

21

89

93

97

101

105

109

113

117

121

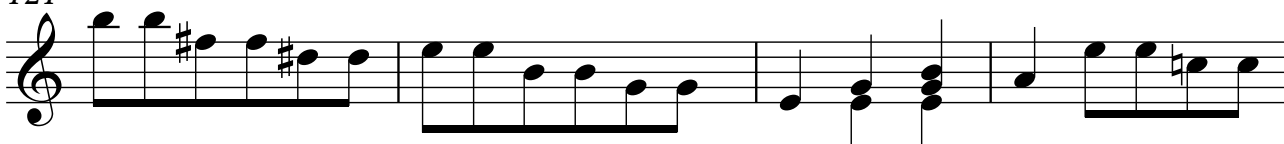

125

129

133

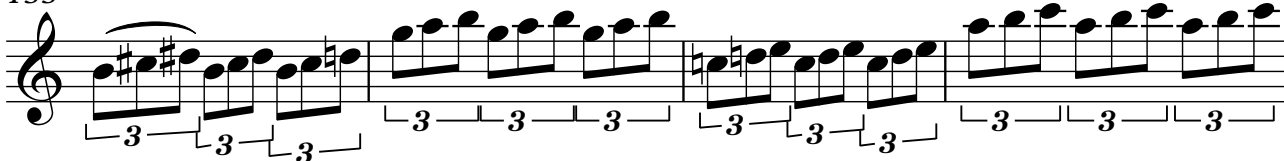

137

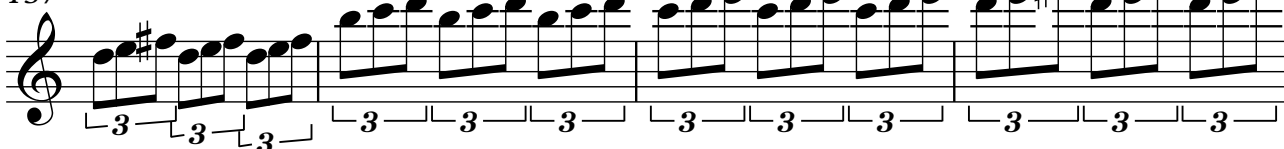

141

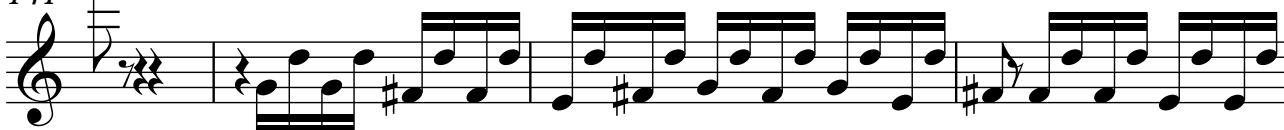

145

149

153

157

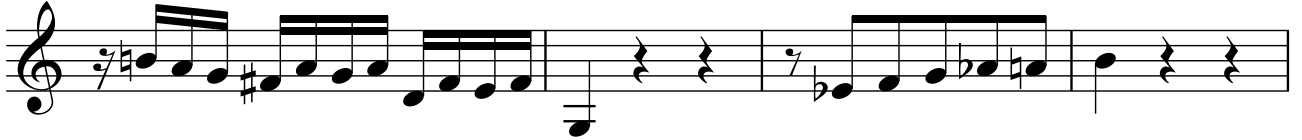

161

165

169

173

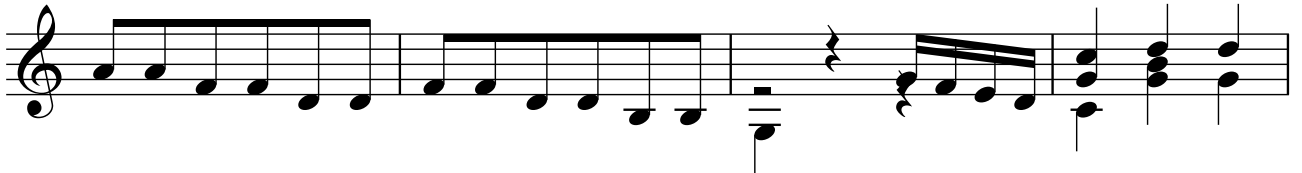

177

