

# Guitarra 1

**BWV - 978**

**CONCIERTO DE VIVALDI - RV 265**

**3.- ALEGRO**

**TRANSCRIPCIÓN: LUIS ALVAREZ**

**J. S. BACH**  
**(1685-1750)**

♩ = 100

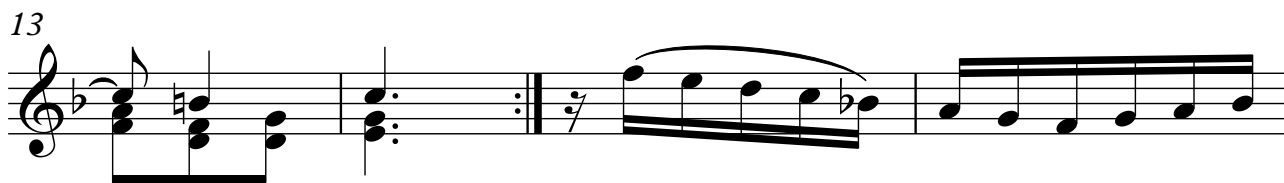
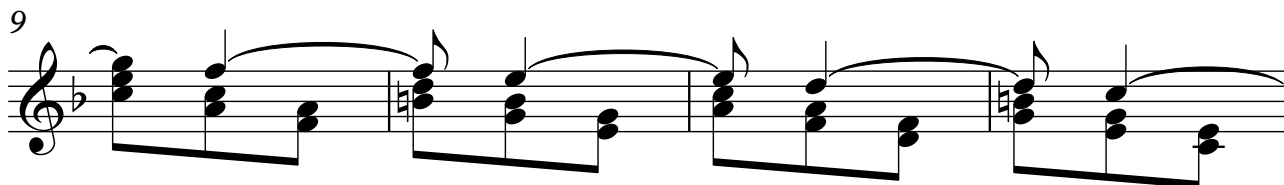
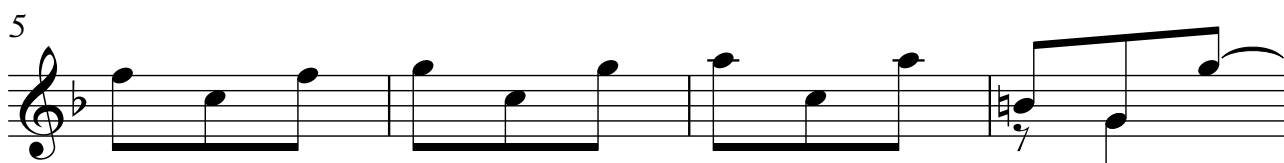
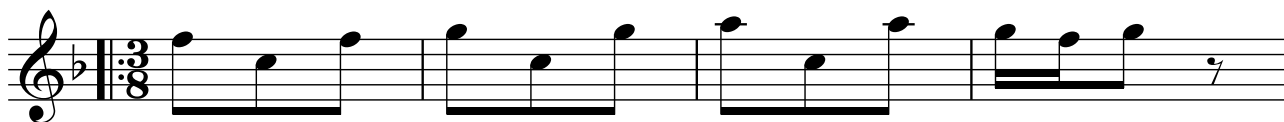

25

29

33

37

41

45

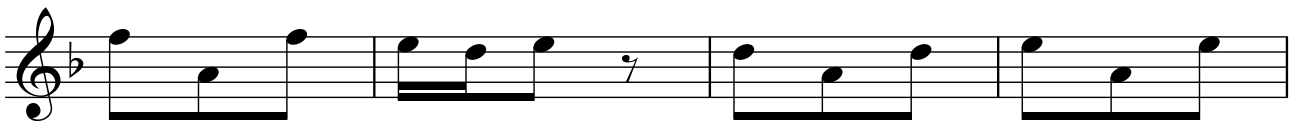

49

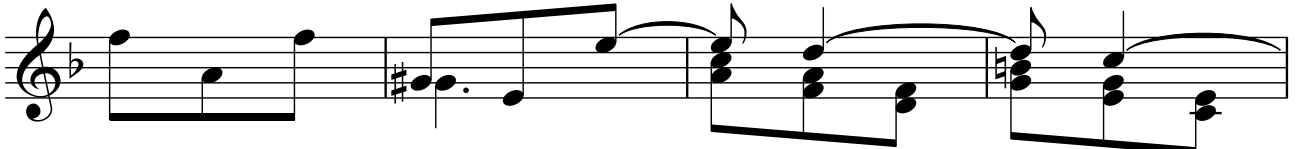

53

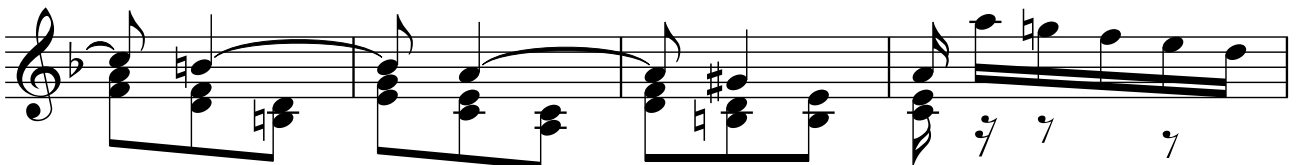

89

93

97

101

105

109

113

117

Guitarra 1

121

125

129

133

137

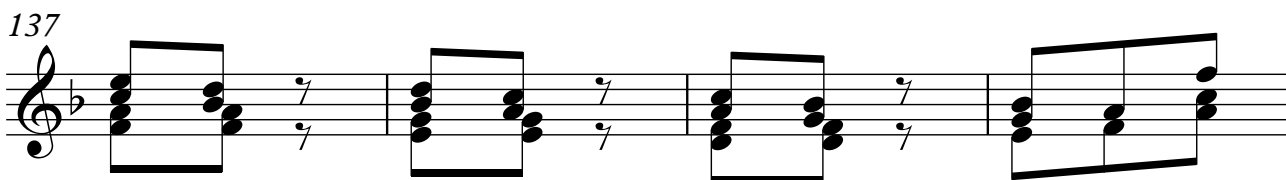

141

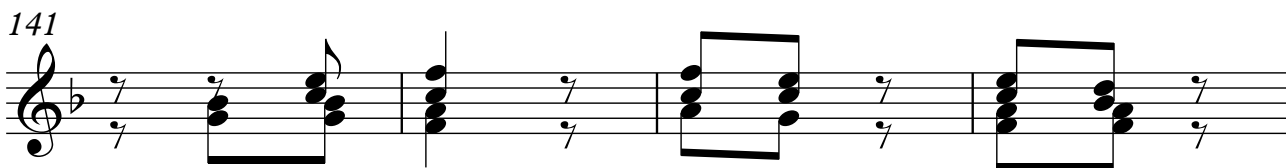

145

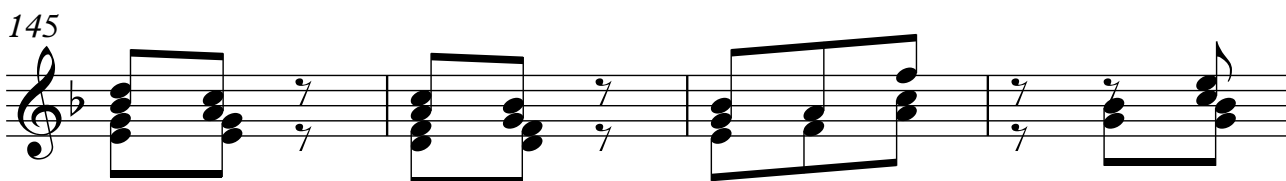

149

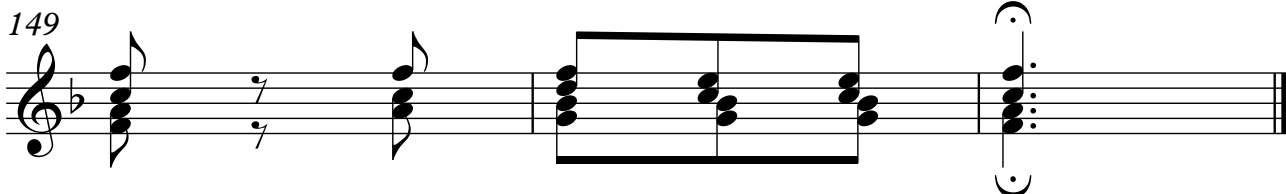
