

# Guitarra 2

## BWV - 593 CONCIERTO

### (VIVALDI RV-522 - OP3-12-8) 2.- ADAGIO

TRANSCRIPCIÓN: LUIS ALVAREZ

J. S. BACH  
(1685-1750)

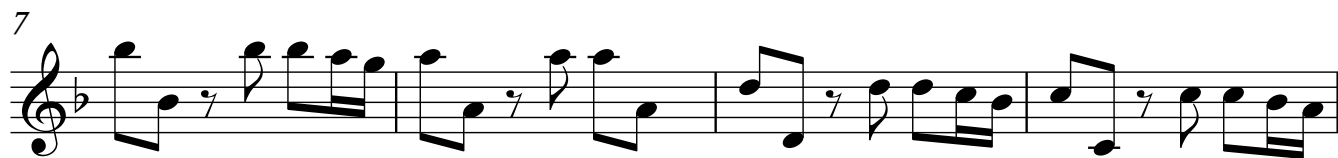

15

19

23

27

31

35

39

42
