

Guitarra 1

BWV - 593

CONCIERTO

(VIVALDI RV-522 - OP3-12-8)

2.- ADAGIO

TRANSCRIPCIÓN: LUIS ALVAREZ

J. S. BACH
(1685-1750)

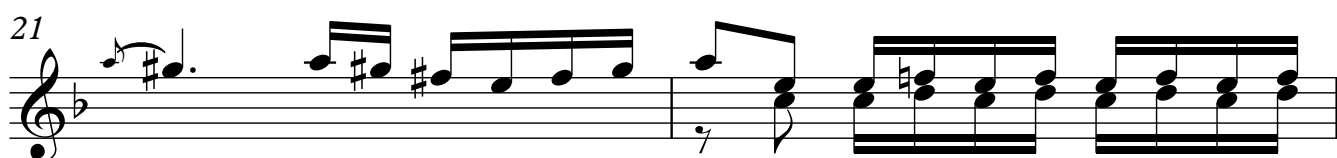
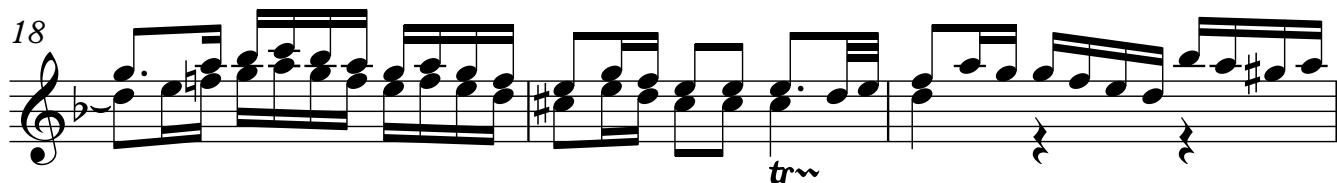
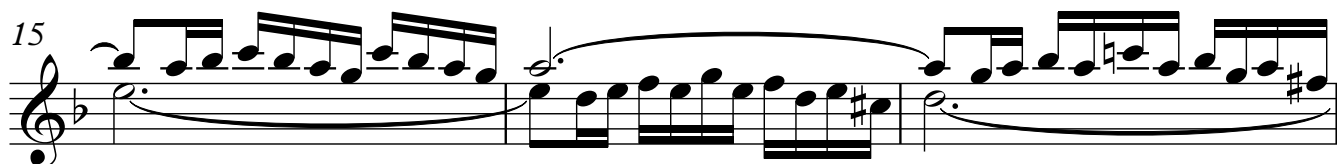
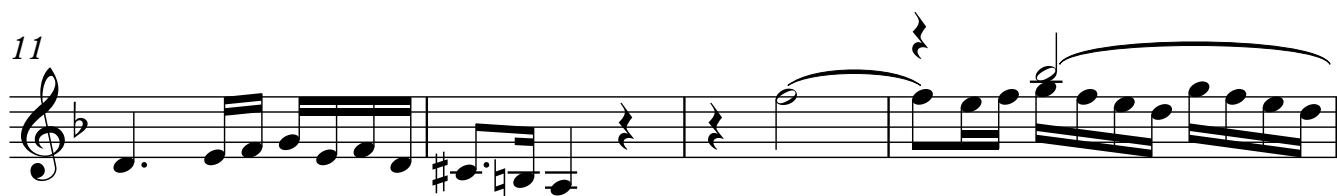

23

27

29

31

35

39

42
