

Guitarra 1

BWV - 593 CONCIERTO (VIVALDI RV-522 - OP3-12-8) 1.-

TRANSCRIPCIÓN: LUIS ALVAREZ

J. S. BACH
(1685-1750)

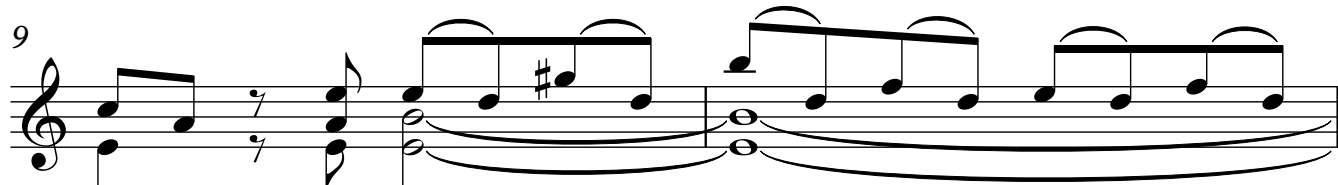
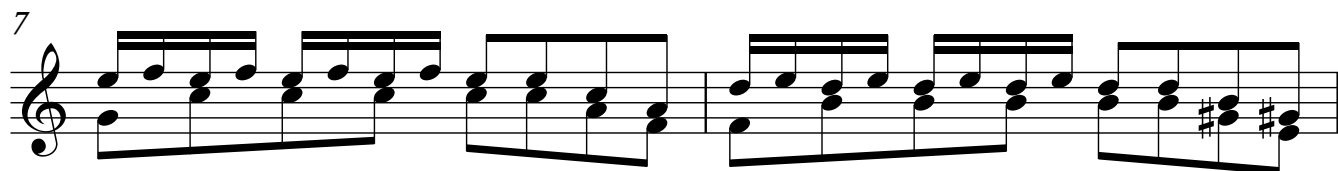

2

Guitarra 1

11

13

15

17

19

21

23

25

27

29

31

33

35

37

4

Guitarra 1

39

41

43

45

47

49

51

53

55

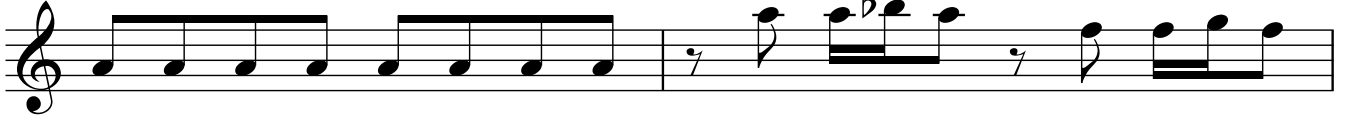

57

59

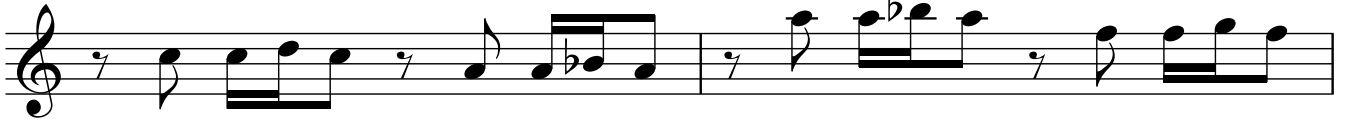

61

63

65

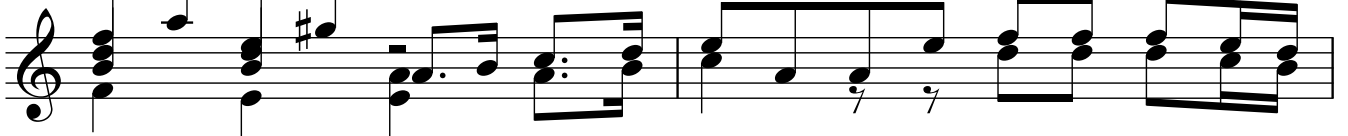

6

Guitarra 1

67

69

71

73

75

77

79

Guitarra 1

81

83

85

87

89

91

93