

Guitarra 2

BWV - 593 CONCIERTO (VIVALDI RV-522 - OP3-12-8)

1.-

TRANSCRIPCIÓN: LUIS ALVAREZ

J. S. BACH
(1685-1750)

$\text{♩} = 90$

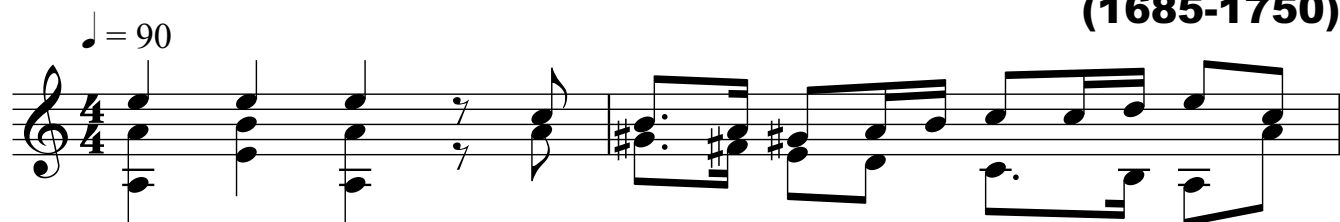

3

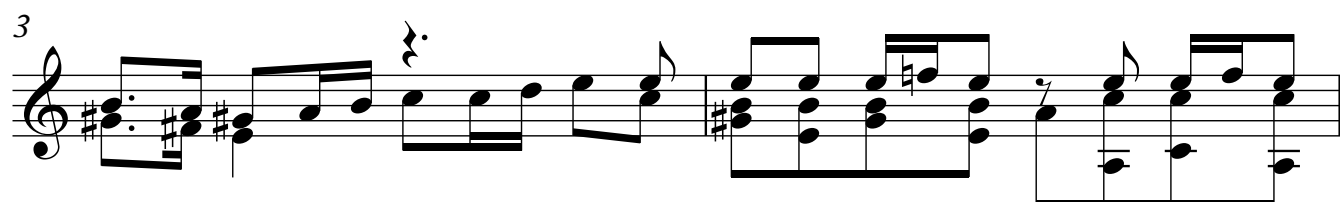

5

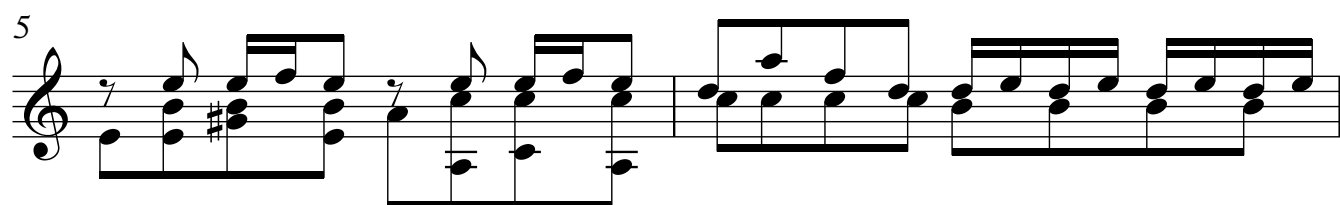

7

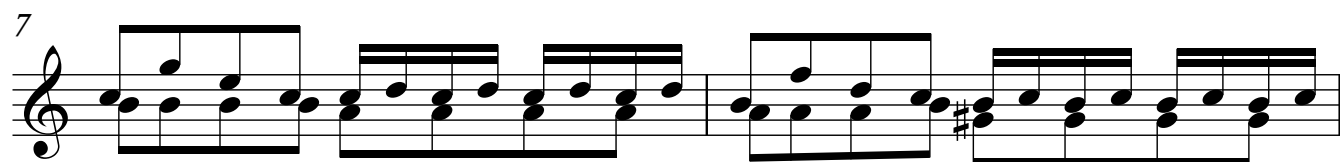

9

29

31

33

35

37

39

41

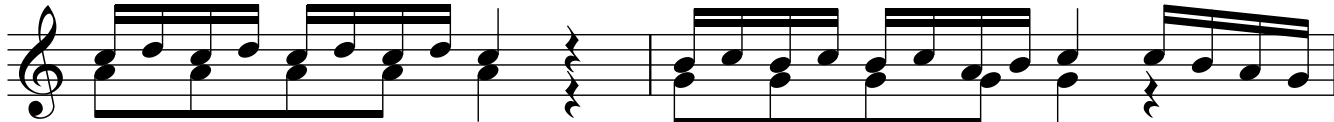

43

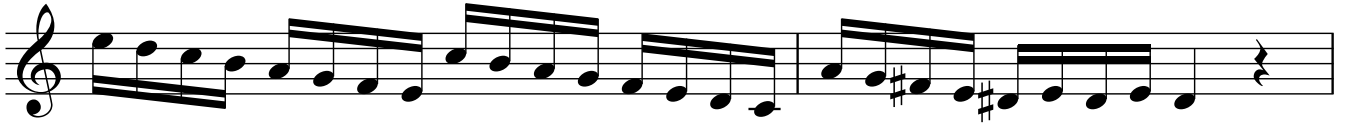

45

47

49

51

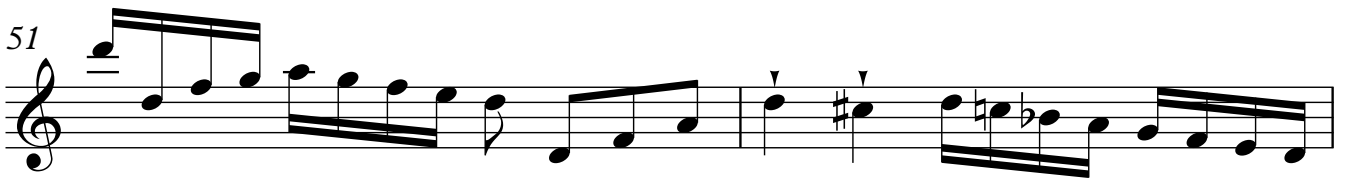

53

55

Guitarra 2

5

57

59

61

64

69

71

73

75

77

79

81

83

85

87

89

91
