

Paris, ALPHONSE LEDUC, Éditeur, 3, rue de Grammont.

ŒUVRES NOUVELLES
POUR
VIOLONCELLE

CLASSIFICATION DES FORCES EN NEUF DEGRÉS :

1^{er}, 2^e, 3^e degrés : facile. — 4^e, 5^e, 6^e degrés : moyenne force. — 7^e, 8^e, 9^e degrés : difficile.

ÉTUDES

PAPIN (G.). — Douze Études pour violoncelle. . | 5^e, 6^e | 3 »

VIOLONCELLE ET PIANO

	Degrés.	Prix net.		Degrés.	Prix net.	
BONIS (MEL.). <i>Méditation</i>	5 ^e	1 65	PAPIN (G.). Collection complète des <i>Concertos</i> de L. BOCCHERINI :			
— <i>Sérénade</i>	6 ^e	2 »				
BRAGA (FR.). <i>Aubade</i>	5 ^e	1 35		<i>Premier Concerto</i> (en ut)	7 ^e	3 »
— <i>Chant d'Automne</i> , mélodie	5 ^e	1 35		<i>Deuxième Concerto</i> (en ré)	7 ^e	3 »
— <i>Prière</i>	6 ^e	1 »		<i>Troisième Concerto</i> (en sol)	7 ^e	3 »
DAVIDOFF (CH.). <i>Berceuse</i> , de César CUI	5 ^e	1 35		<i>Quatrième Concerto</i> (en ut)	7 ^e	3 »
DEBUCQUET (H.). <i>Berceuse</i>	5 ^e	1 65		— <i>Méditation</i>	6 ^e	2 »
DELSART (J.). <i>Prélude</i> , de A. LIADOFF (Op. 11)	6 ^e	1 65		RABAUD (H.). <i>Mazurka</i> , de A. BORODINE	6 ^e	1 65
GRESSE (A.). Op. 22. <i>Romance sans paroles</i>	5 ^e	2 50		— <i>Mazurka</i> , de A. LIADOFF (Op. 11)	6 ^e	1 65
HESS (CH.-L.). <i>Scherzetto</i>	5 ^e	2 50		VIERNE (L.). Deux pièces :		
LEROUX (X.). <i>Les Perses</i> , tragédie d'Eschyle, transcriptions :			I. <i>Le Soir</i>	6 ^e	1 65	
<i>Lamento</i>	5 ^e	1 35	II. <i>Légende</i>	6 ^e	1 65	
<i>Invocation</i>	5 ^e	1 65				

VIOLON ET VIOLONCELLE

HUS-DESFORGES. Op. 30. *Trois Duos*. | 8^e | 3 35

VIOLON ET VIOLONCELLE

Avec accompagnement de PIANO.

KŒCHLIN (CH.). Op. 6^{ter}. *Andante*. . . . | 6^e | 2 »

VIOLONCELLE

Avec accompagnement de HARPE et d'ORGUE-HARMONIUM.

PAPIN (G.). *Méditation* | 6^e | 3 »

PIERNÉ (G.). *Offertoire*, intermezzo de la

1^{re} suite d'orchestre (ou grand Orgue). | 7^e | 3 »

La partie de grand Orgue seule. | 7^e | 1 50

Pour recevoir franco, envoyer le prix indiqué.

Tous droits de reproduction et d'exécution réservés pour tous pays.

98550, 2

1^{re} SONATE

pour Piano et Violoncelle.

L. FARRENC

Op. 46.

All^o moderato.

VIOLONCELLE.

VIOLONCELLE

VIOLONCELLE.

9
Dol

p *Cre*

scen - do *f* *p*

Cresc.

Dim.

Dol

f

sf

2

VOLONCELLE.

VIOLONCELLE.

ANDANTE
SOSTENUTO.

p

Cresc. *Dim.*

p *Dol.*

p *Cresc.* *fp*

Crescen

do. *pp* *Cresc.*

Dol.

3

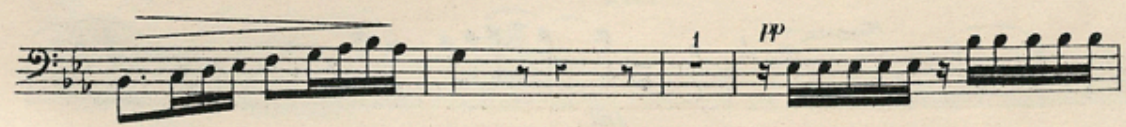
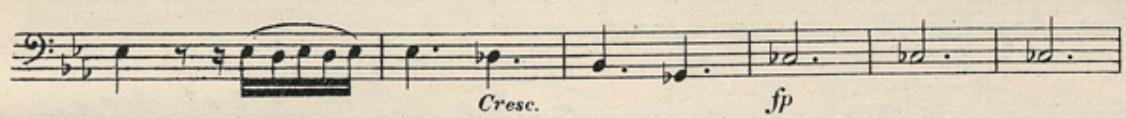

VIOLONCELLE.

FINALE. *Allègro.*

PIANO. *p* *mf* *Cresc.* *p* *Cresc.* *Dol.* *Dol.*

VIOLONCELLE.

- Staff 1: *p*
- Staff 2: *p*
- Staff 3: *f*, *f¹*, *2^a*, *1*
- Staff 4: *mf*, *Cresc.*
- Staff 5: *p*, *Cresc.*
- Staff 6: *p*, *Cresc.*
- Staff 7: *fp*, *f*, *Dim.*
- Staff 8: *p*
- Staff 9: *mf*, *Cresc.*
- Staff 10: *p*, *Cre - scen - do.*

5 *p*

9 *p*

1 3 *p*

Cresc. *f* 3

p *p* 3

Dol. *Cresc.* *p*

f *p*

2 *pp*

p

p

VIOLONCELLE.
