Blandt alle vårens blomster små

arr. Hans Jorgen Messerschmidt

Franz Abt (1819-1885)

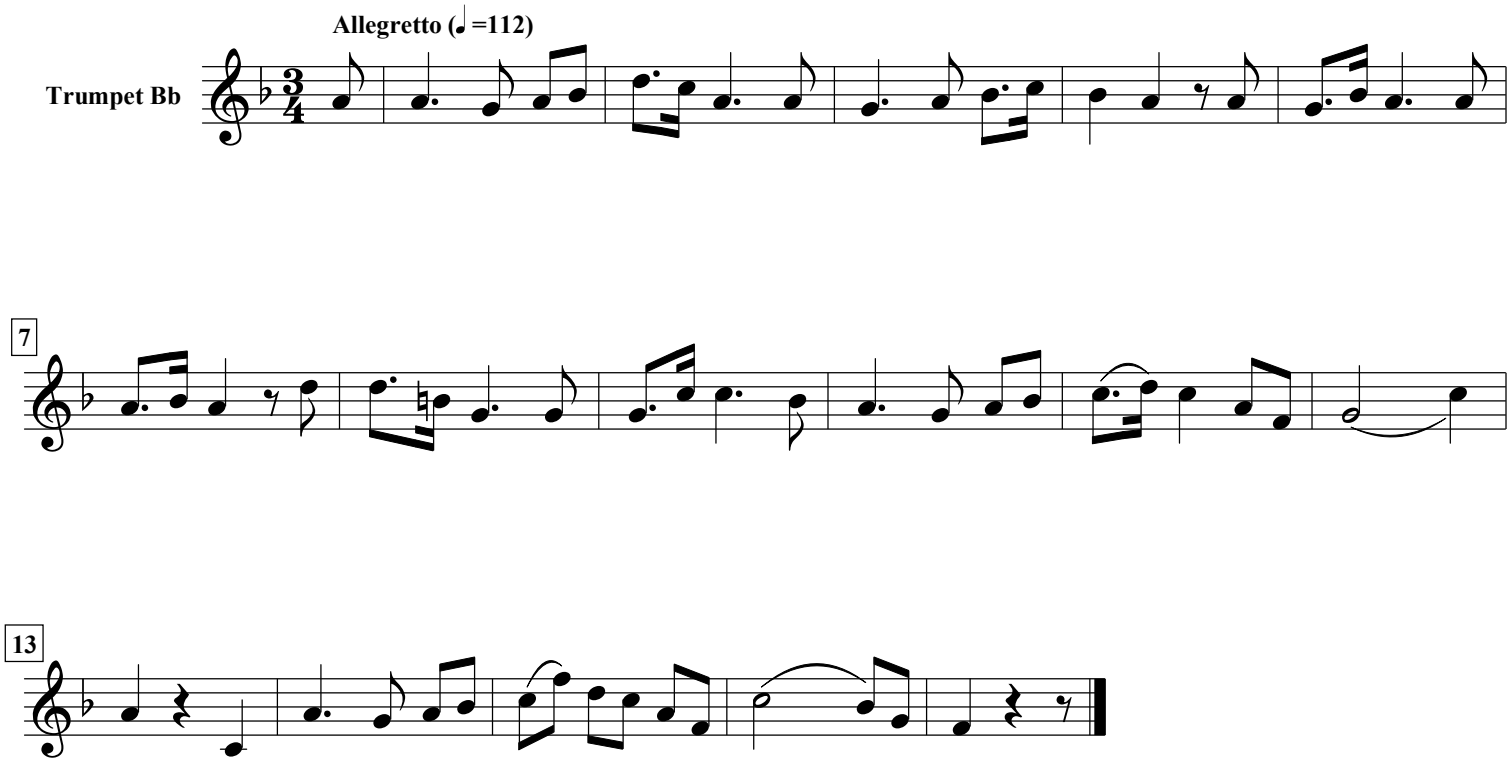

free-scores.com