

Bass

O Holy Night

John S. Dwight

Adolphe Adam

Moderato

A

3

8 **B**

3

mp

15

C

mf

19

23

27

D

mp

32

E

36

Arrangement Copyright © 2011 by Roger K. Myers

Bass - O Holy Night

40 **F**

44 **G**

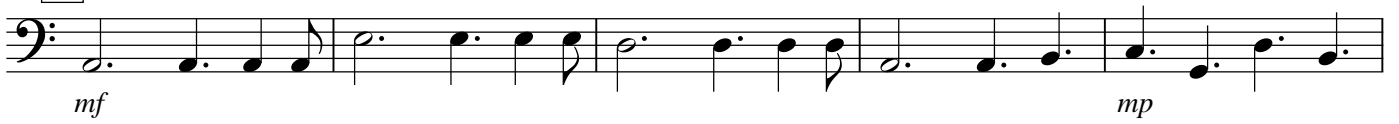

49

54

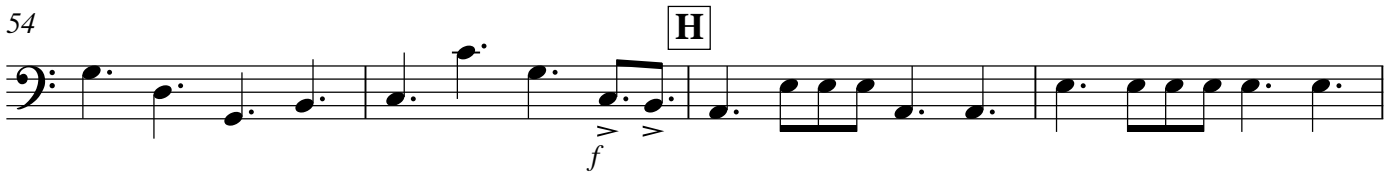

58

62

66

71

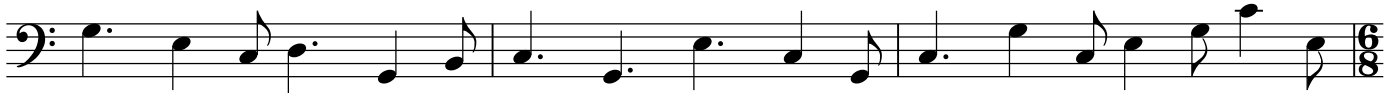

74

74

78

78

82

82

mf *mp*

87

87

91

91

p *f*