Benedicta sit sancta Trinitas

arr. Hans Jorgen Messerschmidt

Agistino Agazzari (1578-1640)

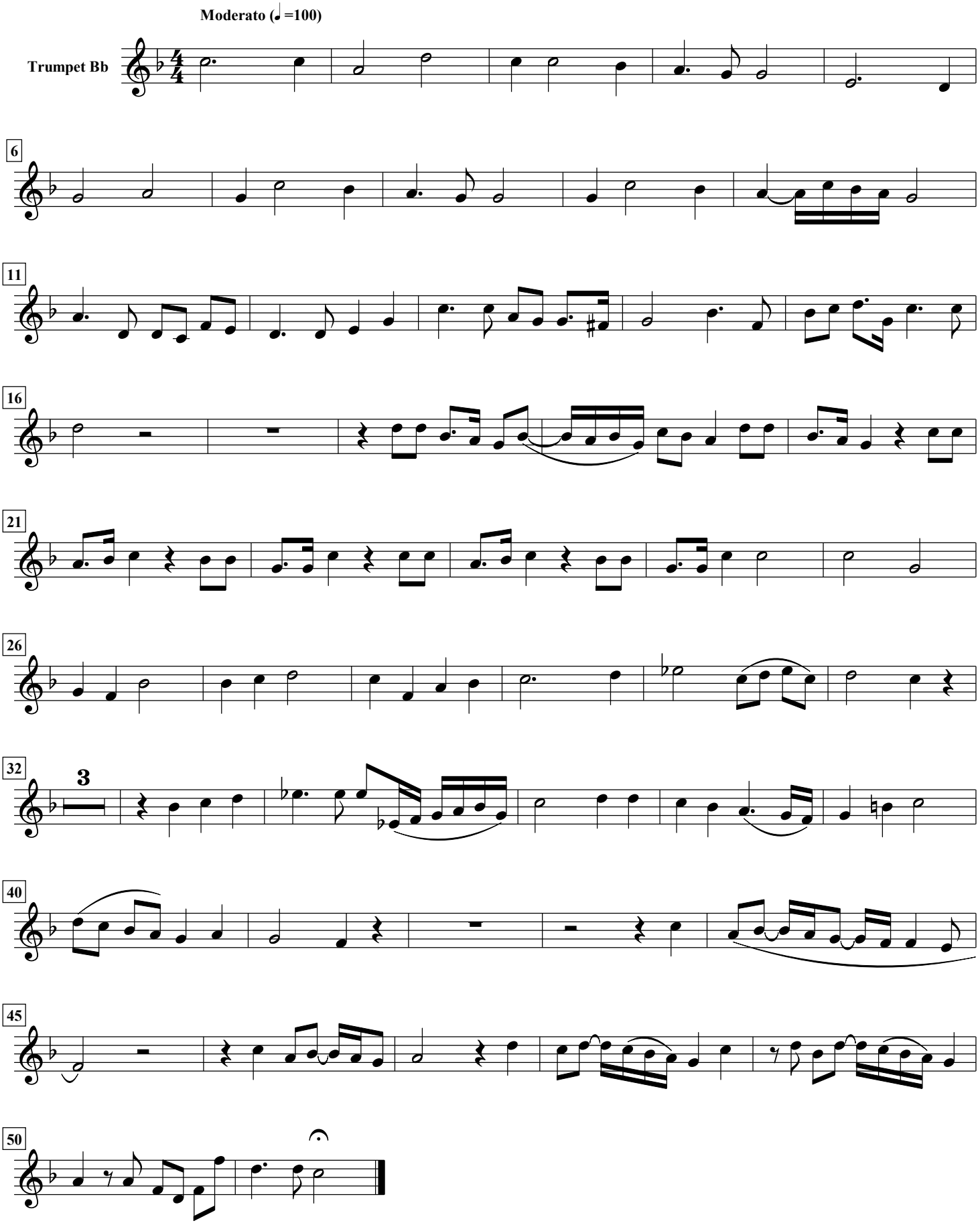

free-scores.com