Opus 165-2 - Tango

Flute

Isaac Albeniz (1860-1909) (Arr.: Ralf Behrens)
www.rabe-musik-und-mehr.de - ©2015 RaBe

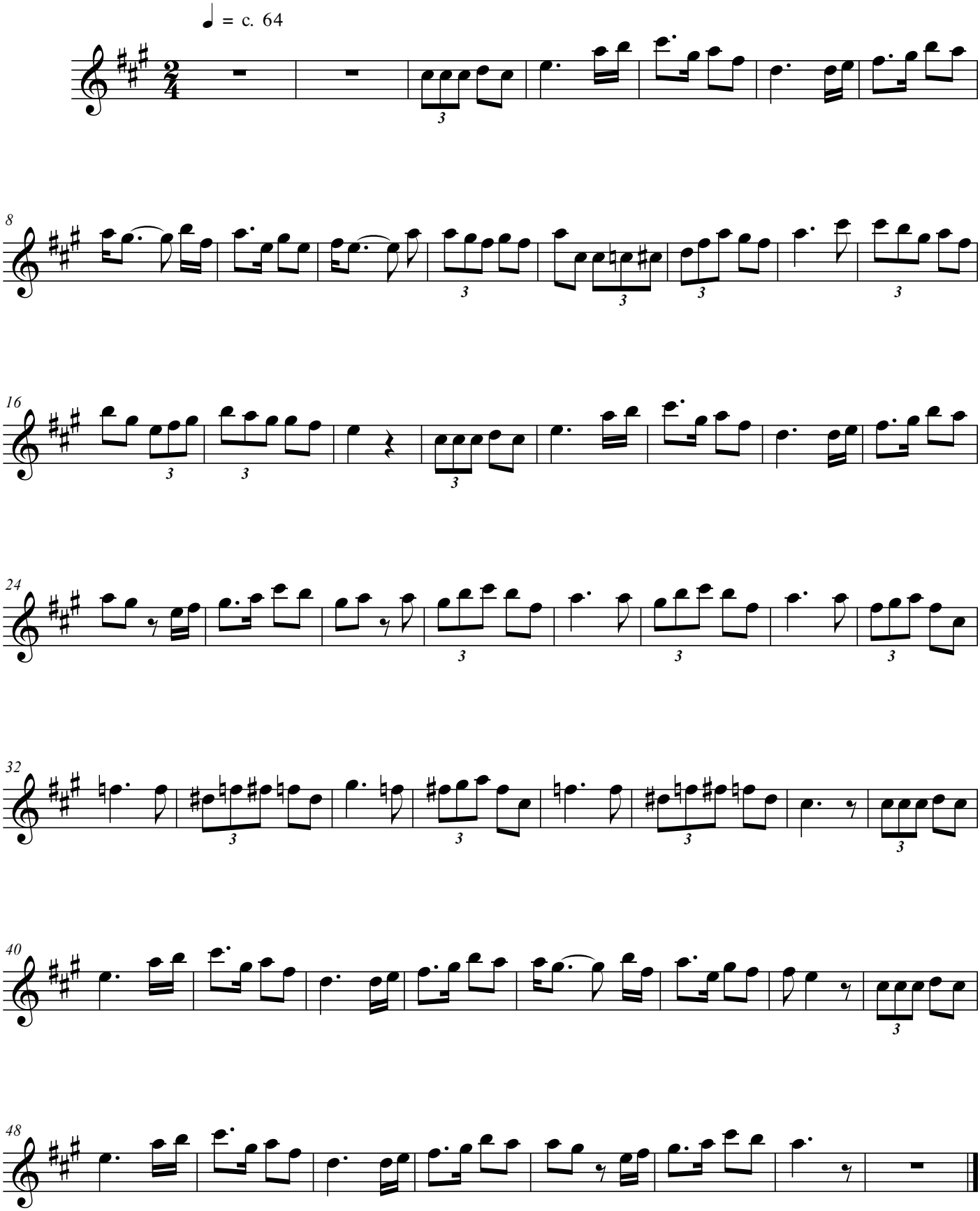

free-scores.com