Opus 165-2 - Tango

Soprano Saxophone in Bb 2

Isaac Albeniz (1860-1909) (Arr.: Ralf Behrens)
www.rabe-musik-und-mehr.de - ©2016 RaBe

♩ = c. 64

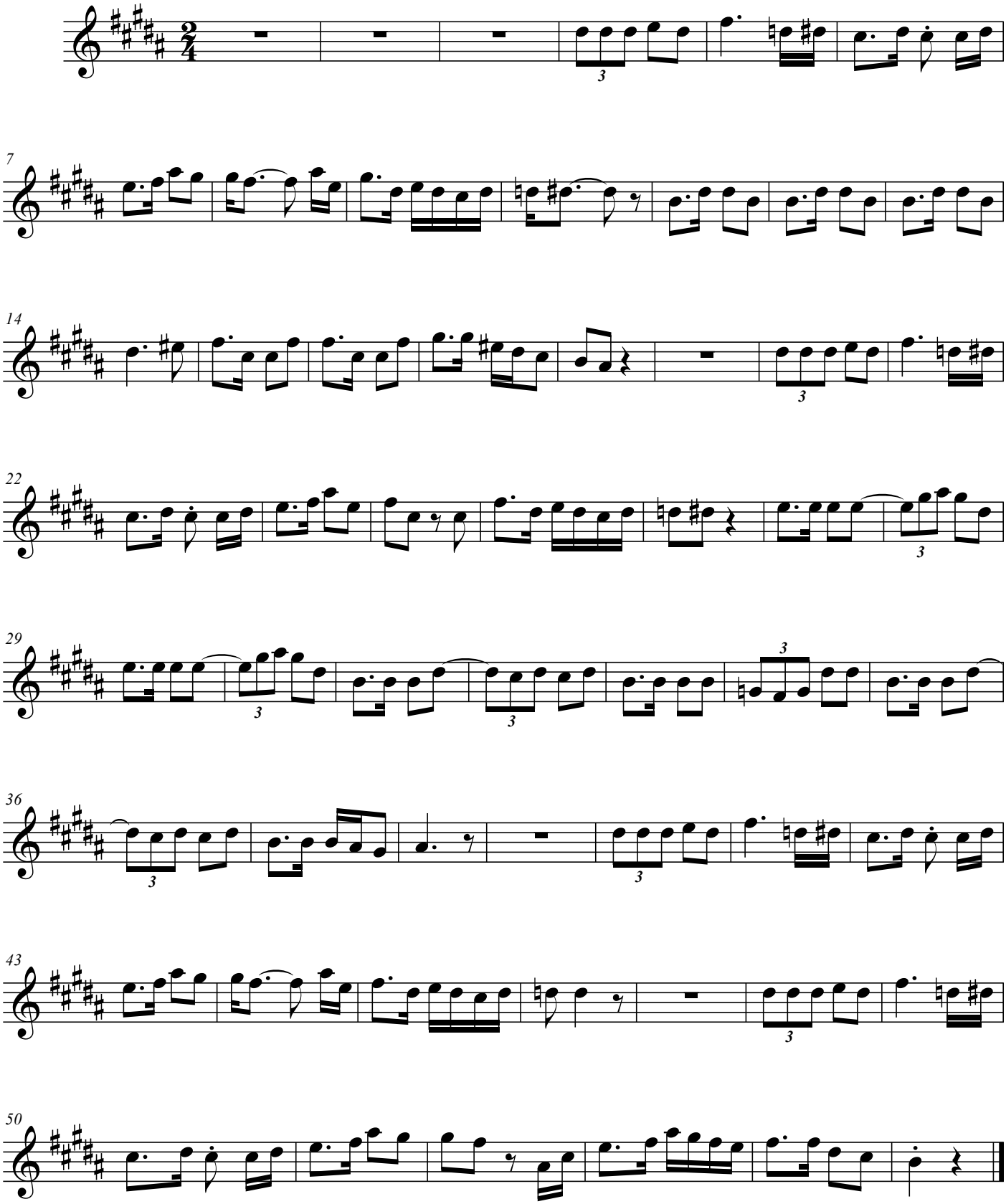

free-scores.com