

SMAL FLUTE SONG

Clarinet in B \flat

SCORE FOR CLARINET B \flat

ALEX.PAPPAS/2012

Allegro

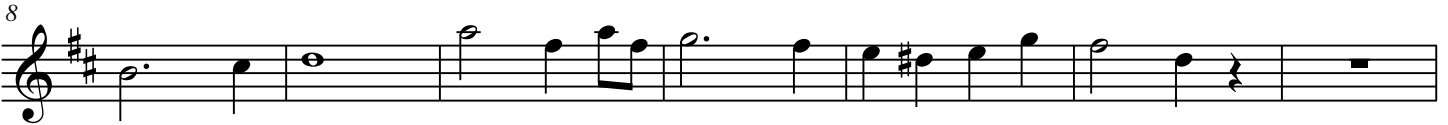

Moderato (♩ = c. 108)

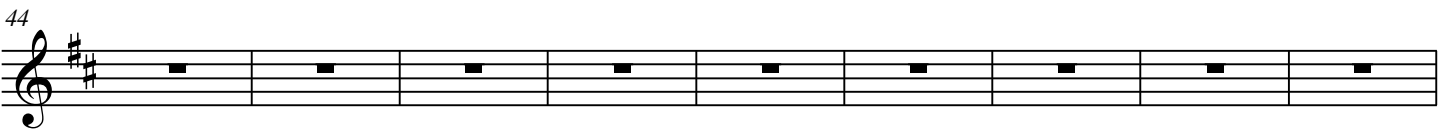
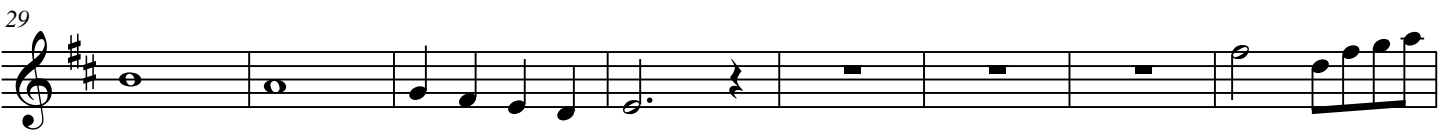
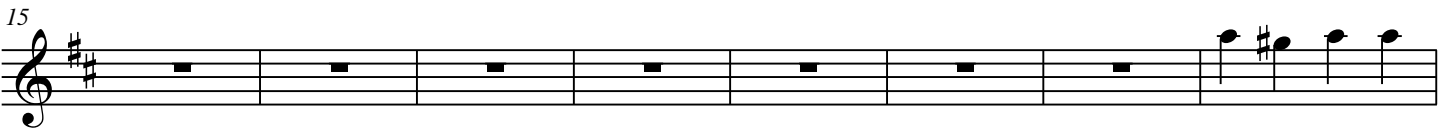

[Title]

2

59

66

71

78

82

90

95
