

## Flûte I

♩=106 rit. . . . . a tempo

3

5 rit. . . . . a tempo

2

9 A

4

13

3

17 B

21 C

25 D

*f*

29

33 E

1. 2.

37 F

Flûte I

41

45

49

**G**

*f*

53

1.

2.

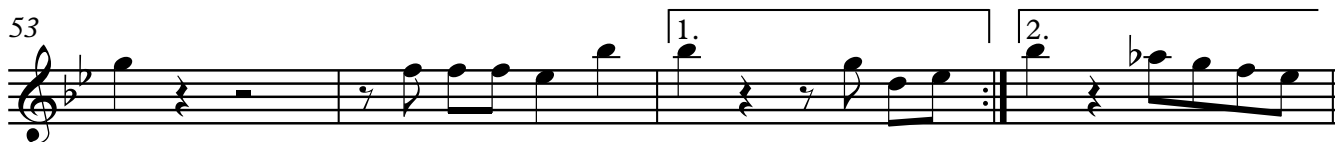

57

4

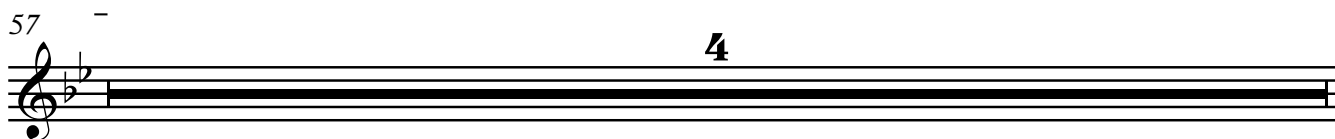

61

2

65

**H**

*f*

69

1.

73

2.

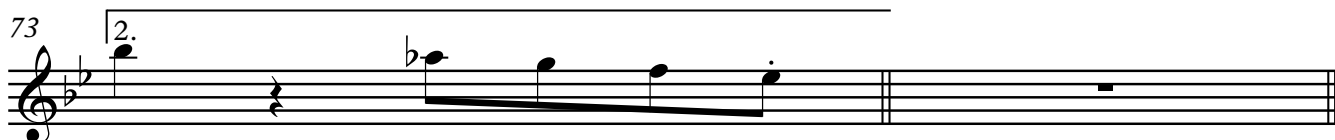

## Flûte II

♩=106 rit. . . . . a tempo

3

5 rit. . . a tempo

2

9 **A**

4

13

3

17 **B**

21 **C**

25 **D**

3

29

33 **E**

1. 2.

37 **F**

2

Flûte II

41

45

49

53

57

61

65

69

73

## Hautbois I

♩=106 rit. . . . . a tempo

3

5 rit. . . a tempo

2

9 **A**

4

13

3

17 **B**

4

21

3

**C**

25

2

**D**

*f*

29

33

1. **E** 2.

37

**F**

2

2

Hautbois I

41 **4**

45 **3**

49 **G**

*f*

53 **1.** **2.**

57 **4**

61 **2** **2**

65 **H**

*f*

69 **1.**

73 **2.**

Cor anglais

# Ameno (ERA)

Arr : J.Courtois

Éric Jacques Levisalles (alias : Eric Lévi)

♩=106 3 rit. . . . . a tempo

5 2 rit. . . . a tempo

9 **A** 4

13 3 2/4 4/4

17 **B** 4

21 3 **C**

25 3 **D** first time tacet  
*mp*

29

Cor anglais

33 1. 2. **E**  
  
*mp*

37 **F**  
  
*mp*

41  
  
*mp*

45 **3**  
  
*mp*

49 **G**  
  
*mp*

53 1. 2.  
  
*mp*

57  
  
*mp*

61 **2**  
  
*mp*

65 **H**  
  
*mp*

69

1.

73

2.

## Basson I

♩=106

rit. . . . . a tempo

pp

5

rit. . . . . a tempo

9

**A**

13

17

**B**

21

**C**

pp

25

**D**

f

29

33

1. 2. **E**

37

**F**

2

Basson I

41

45

49

G

53

1.

2.

57

*f*

61

65

H

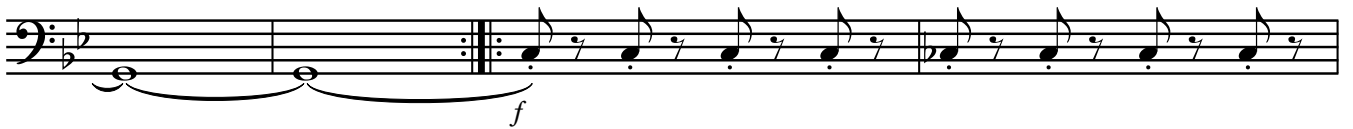

69

1.

73

2.

## Clarinete en Sib I

♩=106 rit. . . . . a tempo

3

5 rit. . . . . a tempo

9 **A**

13

17 **B**

21 **C**

25 **D**

29

33 1. 2. **E**

37 **F**

*pp* *pp* *pp* *pp* *mf* *f* *p*

Clarinete en Sib I

41

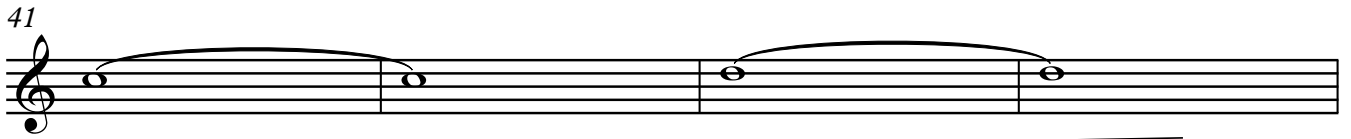

45

49

**G**

*f*

53

1. 2.

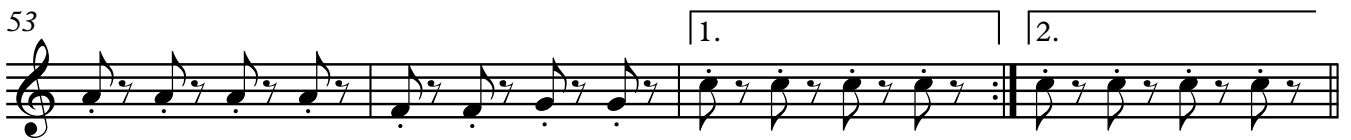

57

*f*

61

65

**H**

*f*

69

1.

73

2.

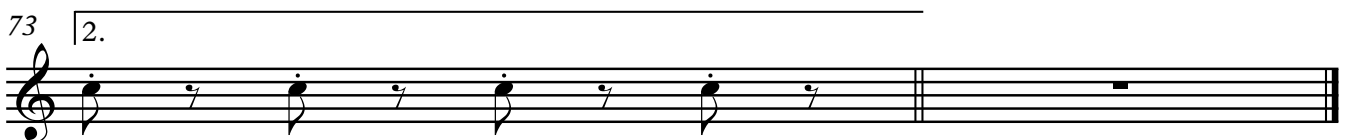

## Clarinete en Sib II

$\text{♩} = 106$  **3** rit. . . . . **a tempo**

5 **2** rit. . . **a tempo**  
*pp*

9 **A**  
*pp* *pp*

13  
*pp*

17 **B**  
*pp* *pp*

21 **C**  
*pp*

25 **D**  
**3**  
*f*

29

33 1. **E** 2.  
*p*

37 **F**  
*p*

Clarinete en Sib II

41

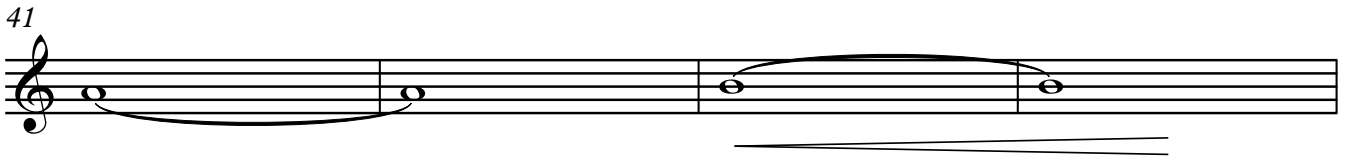

45

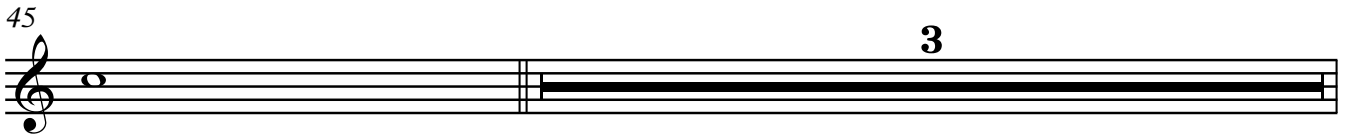

49

**G**

53

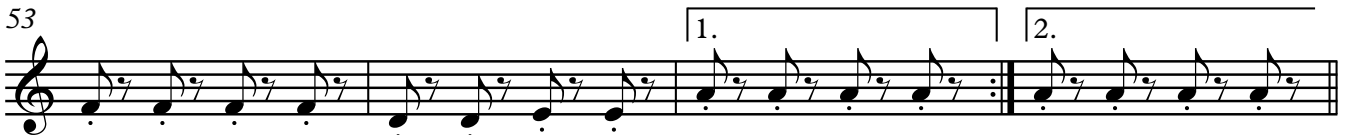

57

61

65

**H**

69

73

## Clarinete en Sib III

$\text{♩} = 106$  rit. . . . . a tempo

3

5 rit. . . a tempo

2

9 **A**

*pp* *pp*

13

*pp*

17 **B**

*pp* *pp*

21 **C**

*pp*

25 **D**

3

*f*

29

33 **E**

1. 2.

37 **F**

*p*

Clarinete en Si $\flat$  III

41

45

49

**G**

53

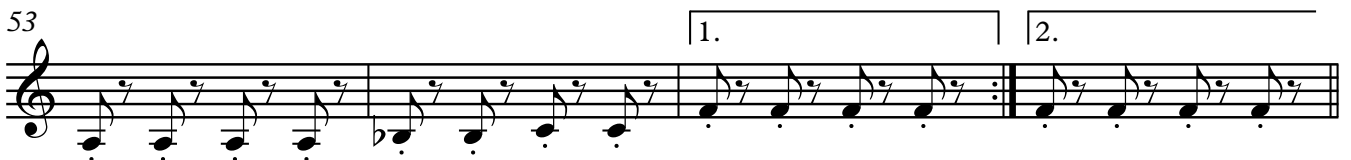

57

61

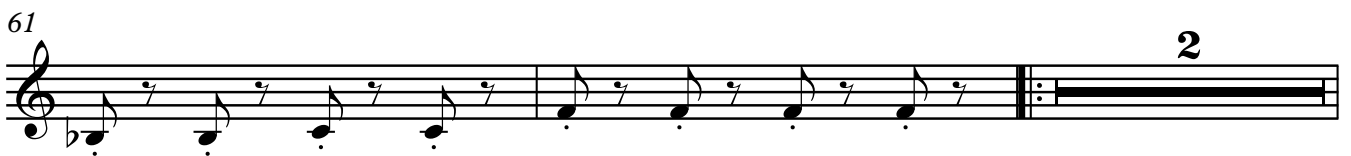

65

**H**

69

73

## Clarinete basse en Sib

♩=106

rit. . . . . a tempo

Clarinete basse en Sib

41

45

49

**G**

53

1. 2.

57

f

61

65

**H**

f

69

1.

73

2.

## Saxophone alto I

$\text{♩} = 106$  **3** rit. . . . . **a tempo**

5 **2** rit. . . **a tempo**  
*pp*

9 **A**  
*pp* *pp*

13 *pp*

17 **B**  
*pp* *pp*

21 **C**  
*pp*

25 **D**  
*p*

29

33 **E**  
*mf*

37 **F**  
*p*

Saxophone alto I

41

41

45

45

49

49

G

*p*

53

53

57

57

*p*

61

61

2eme fois seulement

*pp*

65

65

H

*p*

69

69

73

73

## Saxophone alto II

♩=106 3 rit. . . . . a tempo

5 2 rit. . . a tempo

9 **A**

13

17 **B**

21 **C**

25 3 **D**

29

33 1. 2. **E**

37 **F**

Saxophone alto II

41

45

49

**G**

*p*

53

57

*p*

61

2eme fois seulement

*pp*

65

**H**

*p*

69

73

## Saxophone ténor I

♩=106

rit. . . . .

a tempo

3

5

2

rit. . . . .

a tempo

9

A

4

13

3

17

B

4

21

3

C

25

3

D

*p*

29

33

1.

2.

E

*mf*

37

F

2

Saxophone ténor I

41 **4**

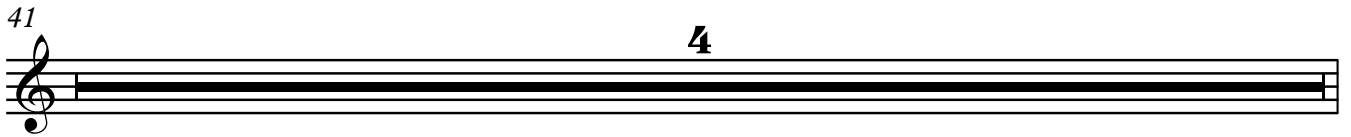

45 **3**

49 **G**

*p*

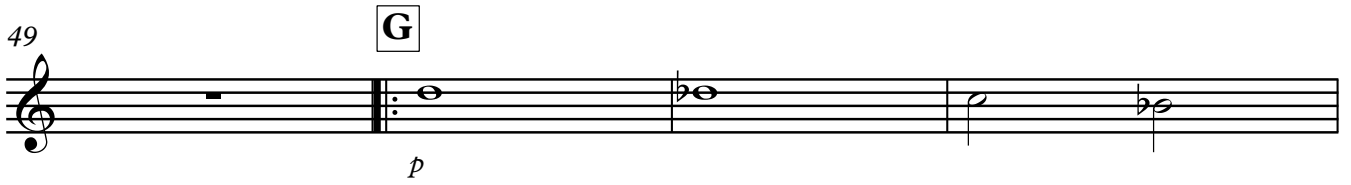

53

1. 2.

57 -

*p*

61 2eme fois seulement

*pp*

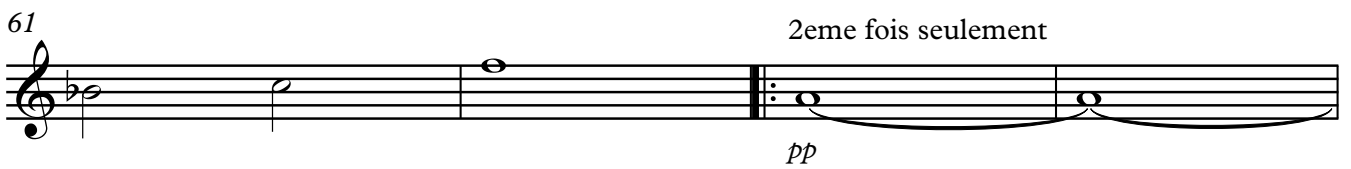

65 **H**

*p*

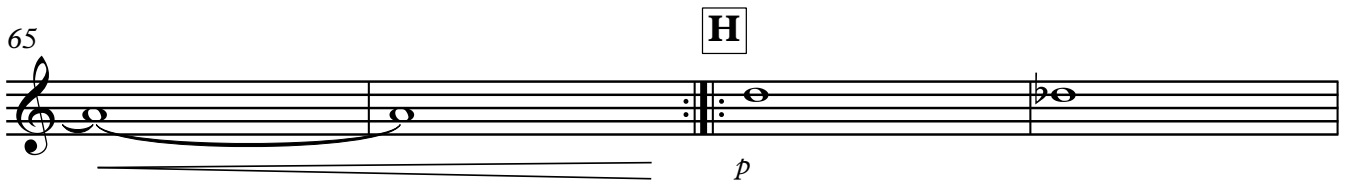

69

1.

73

2.

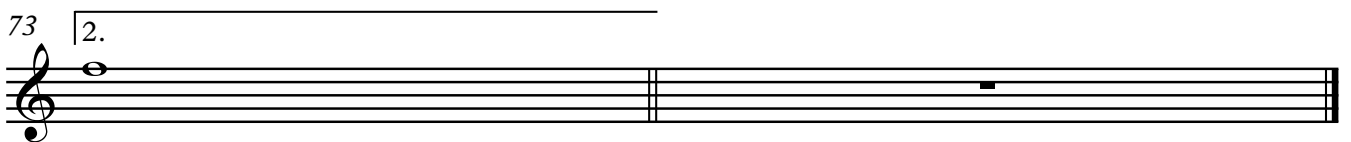

## Saxophone baryton

♩=106 rit. . . . . a tempo

1. 2. **E**

**F**

Saxophone baryton

41

45

49

**G**

*mf*

53

1. 2.

57

*mf*

61

65

**H**

*mf*

69

1.

73

2.

Cor en Fa I

# Ameno (ERA)

Arr : J.Courtois

Éric Jacques Levisalles (alias : Eric Lévi)

♩=106 rit. . . . . a tempo

3

5 rit. . . . . a tempo

2

9 **A**

4

13

3

17 **B**

4

21 **C**

3

25 **D**

first time tacet

mp

29

33 **E**

1. 2.

mf

Cor en Fa I

37 F

41 4

45 3

49 G

53 1. 2.

57 -

61 2eme fois seulement

65 H

69 1.

73

2.

Cor en Fa II

# Ameno (ERA)

Arr : J.Courtois

Éric Jacques Levisalles (alias : Eric Lévi)

♩=106

rit. . . . .

a tempo

3

5

2

rit. . . . .

a tempo

9

A

4

13

3

17

B

4

21

3

C

25

3

D

first time tacet

*mf*

Cor en Fa II

29

33

1. 2. **E**  
*mp*

37

**F** 2

41

4

45

3

49

**G**  
*mf*

53

57

*mf*

61

2eme fois seulement  
*pp*

65

**H**  
*mf*

Cor en Fa II

69

1.

73

2.

Cor en Fa III

# Ameno (ERA)

Arr : J.Courtois

Éric Jacques Levisalles (alias : Eric Lévi)

♩=106 rit. . . . . a tempo

3

5 rit. . . a tempo

2

9 **A**

4

13

3

17 **B**

4

21 **C**

3

25 **D**

3

first time tacet

*mp*

29

33 **E**

1. 2.

*fp*

Cor en Fa III

37 **F** 2  
*fp*

41 4

45 3

49 **G** *mp*

53 1. 2.

57 *mp*

61 2eme fois seulement *pp*

65 **H** *mp*

69 1.

73 2.

## Trompette en Sib I

♩=106 rit. . . . . a tempo

3

5 rit. . . . . a tempo

2

9 **A**

4

13

3

17 **B**

4

21 **C**

3

25 mute **D**

3

*pp*

29

33 open **E**

1. 2.

*fp*

37 **F**

2

*fp*

Trompette en Si $\flat$  I

41 **4**

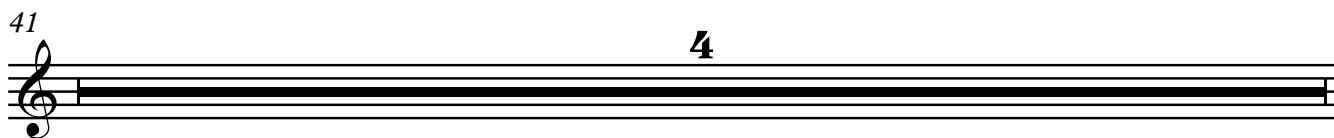

45 **3**

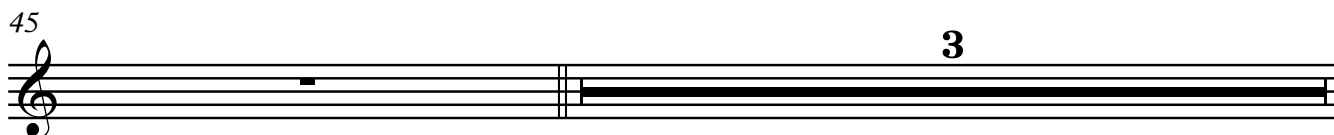

49 **G**

*f*

53

1. 2.

57 **4**

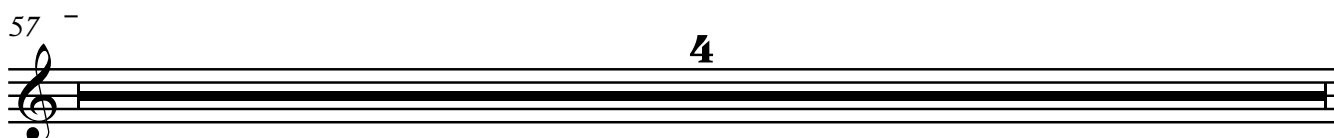

61 **2** 2eme fois seulement

65 1ere fois **H**

*f*

69

1.

73

2.

## Trompette en Sib II

♩=106 3 rit. . . . . a tempo

5 2 rit. . . a tempo

9 A 4

13 3

17 B 4

21 3 C

25 3 mute D

29

33 1. 2. open E

37 F 2

2

Trompette en Sib II

41 **4**

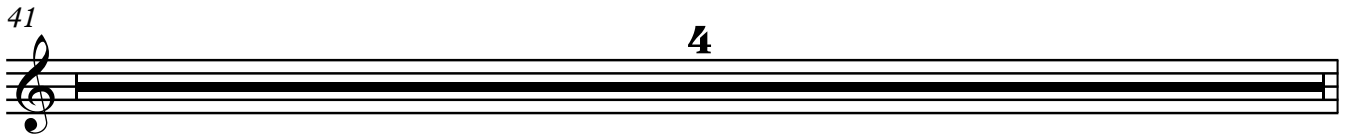

45 **3**

49 **G**  
*pp*

53 **1.** **2.**

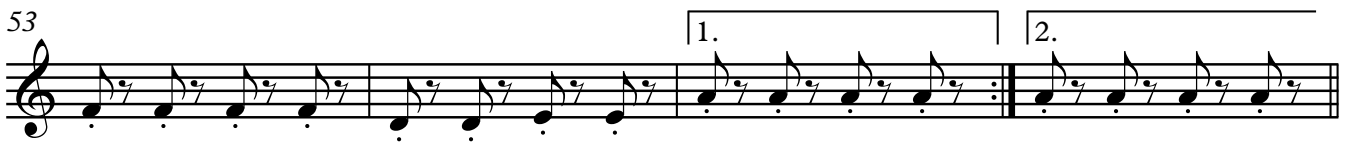

57 **pp**

61 **2**

65 **H**  
**2**  
*pp*

69 **1.**

73 **2.**

## Trompette en Sib III

♩=106 3 rit. . . . . a tempo

5 2 rit. . . a tempo

9 A 4

13 3

17 B 4

21 3 C

25 3 mute D

29

33 1. 2. open E

37 F 2

Trompette en Sib III

41 **4**

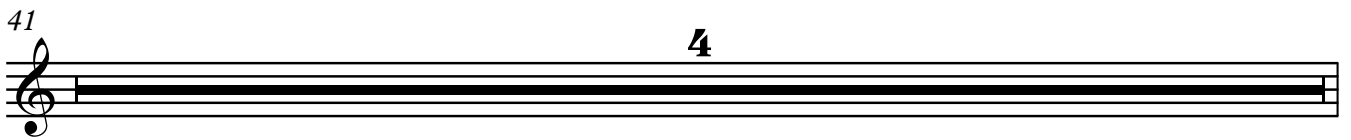

45 **3**

49 **G**

*pp*

53 **1.** **2.**

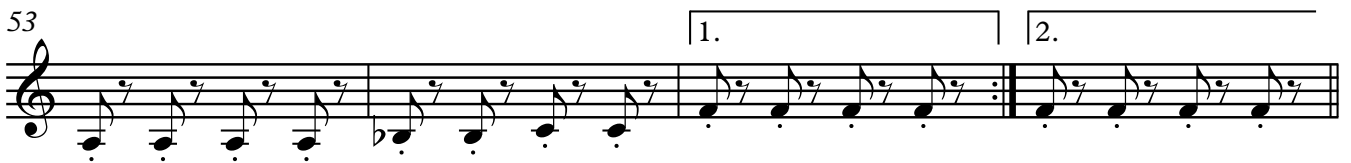

57 *pp*

61 **2**

65 **2** **H**

*pp*

69 **1.**

73 **2.**

## Trombone I

♩=106

rit. . . . .

a tempo

3

5

2

rit. . . . .

a tempo

9

A

4

13

3

17

B

4

21

3

C

25

3

D

first time tacet

*mf*

29

33

1.

2.

E

*fp*

37

F

*fp*

*p*

2

Trombone I

41

45

49

53

57

61

65

69

73

## Trombone II

♩=106

rit. . . . .

a tempo

3

5 rit. . . . . a tempo

2

9 **A** 4

13 3

17 **B** 4

21 3 **C**

25 3 **D** first time tacet

*mp*

29

33 1. **E** 2.

*fp*

37 **F**

*fp*

*p*

2

Trombone II

41

45

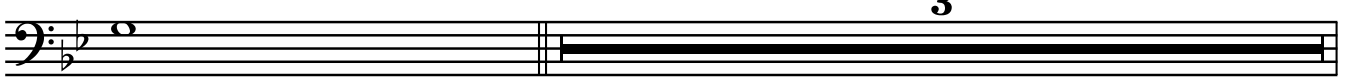

49

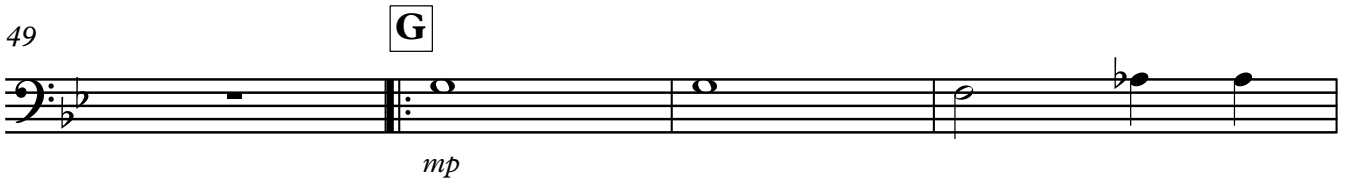

53

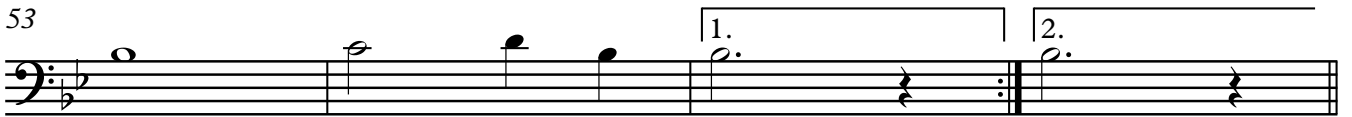

57

61

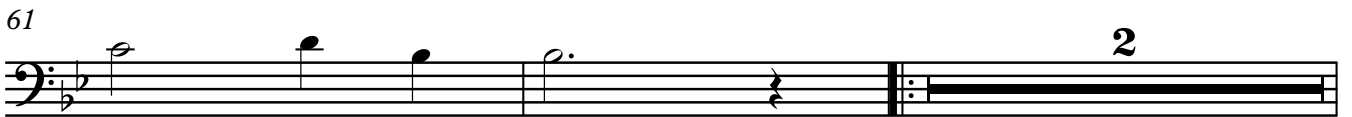

65

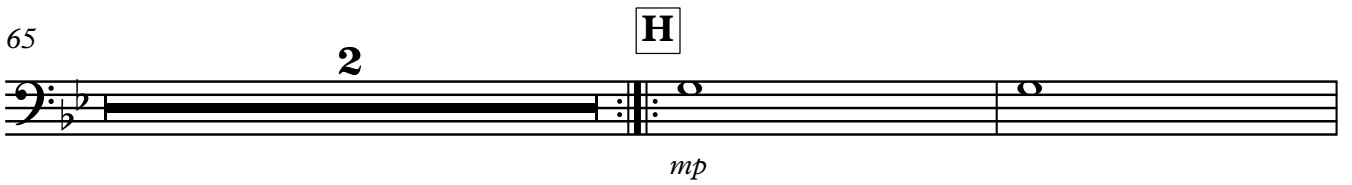

69

73

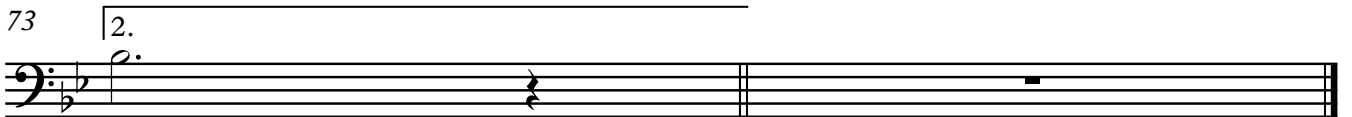

## Trombone III

♩=106 rit. . . . . a tempo

3

5 rit. . . . . a tempo

2

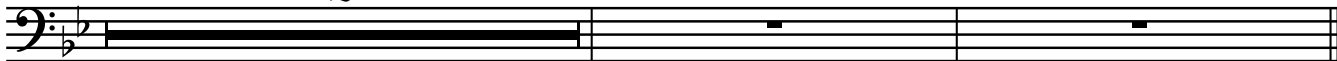

9 A

4

13

3

17 B

4

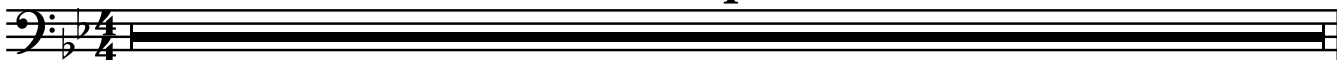

21

3

C

25

3

D  
first time tacet

*mp*

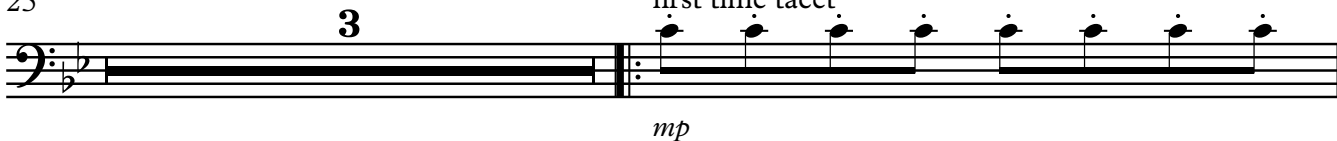

29

33

1. E 2.

*fp*

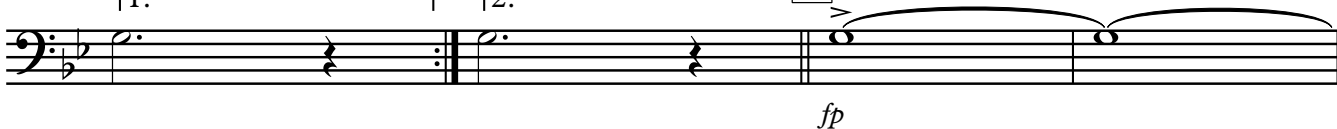

37

F

2

*fp*

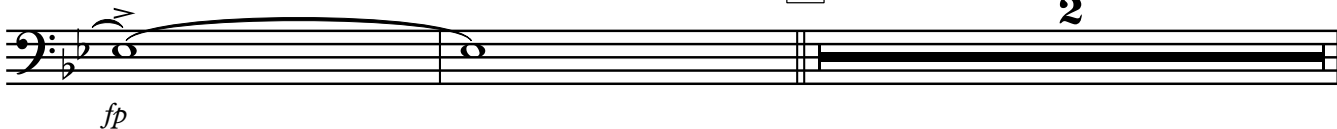

2

Trombone III

41

4

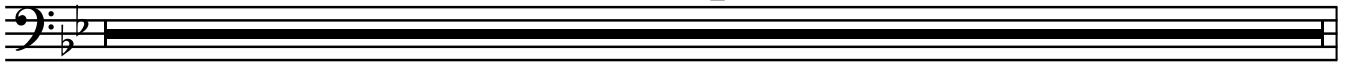

45

3

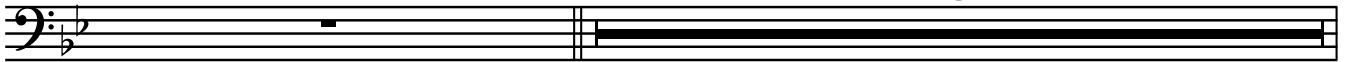

49

G

*mp*

53

57

*mp*

61

2

65

2

H

*mp*

69

73

2.

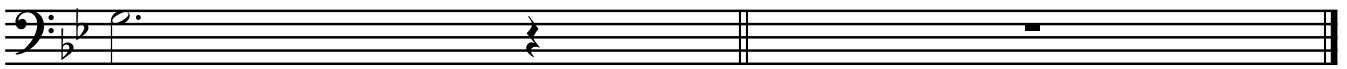

Euphonium I

# Ameno (ERA)

Arr : J.Courtois

Éric Jacques Levisalles (alias : Eric Lévi)

♩=106

rit. . . . . a tempo

3

5

2

rit. . . . . a tempo

9

**A**

*f*

13

17

**B**

21

**C**

25

**D**

3

first time tacet

29

33

1. 2.

**E**

*fp*

37

**F**

*fp*

Euphonium I

41

45

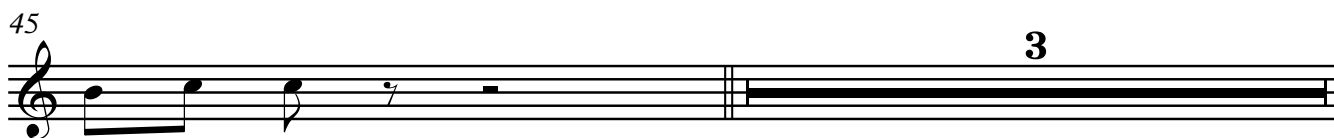

49

**G**  
first time tacet

53

57

first time tacet

61

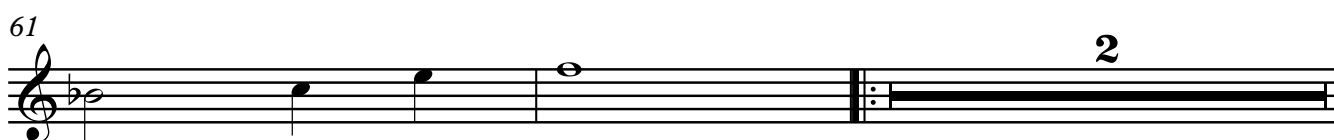

65

**H**  
first time tacet

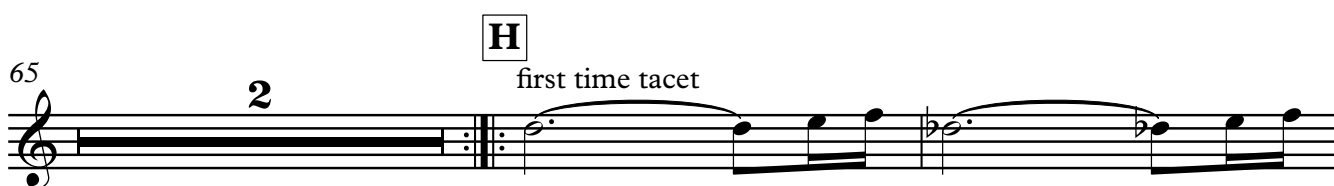

69

73

Euphonium II

# Ameno (ERA)

Arr : J.Courtois

Éric Jacques Levisalles (alias : Eric Lévi)

♩=106

3 rit. . . . . a tempo

5 2 rit. . . . . a tempo

9 **A**

*f*

13

17 **B**

21 **C**

25 **D** first time tacet

*mp*

29

33 1. 2. **E**

*fp*

37 **F**

*fp*

Euphonium II

41

45

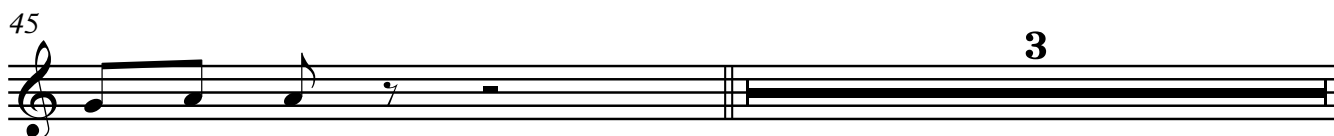

49

**G**  
first time tacet

*mp*

53

57

first time tacet

*mp*

61

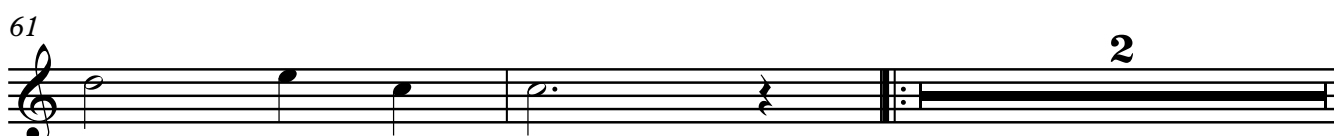

65

**H**  
first time tacet

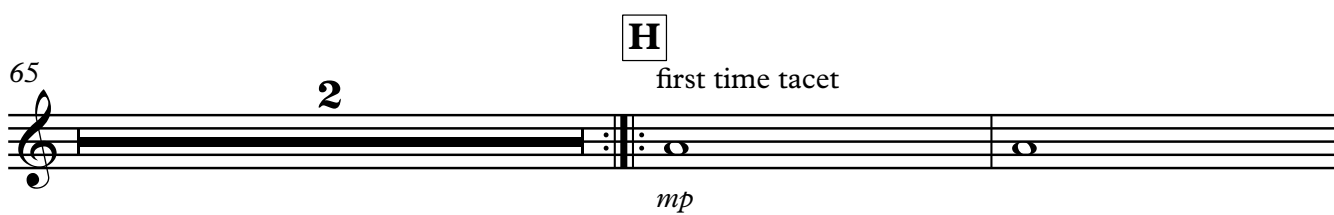

*mp*

69

73

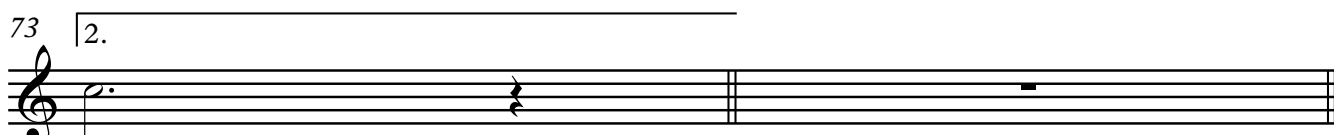

## Tuba

$\text{♩} = 106$  rit. . . . . a tempo

5 rit. . . . . a tempo

9 **A**

13

17 **B**

21 **C**

25 **D**

29

33 1. 2. **E**

37 **F**

2

Tuba

41

45

49

**G**

53

1.

2.

57

61

65

**H**

69

1.

73

2.

Timbales

# Ameno (ERA)

Arr : J.Courtois

Éric Jacques Levisalles (alias : Eric Lévi)

$\text{♩} = 106$  rit. . . . . a tempo

5 rit. . . . . a tempo

9 **A** 3

13 3

17 **B** 3

21 3 **C**

25 3 **D**

29 4

33 1. 2. **E**

Timbales

37 F

41 **4**

45

49 G **2**

53 **2** 1. 2.

57 **4**

61 **2** pp

65 H

69 **3** 1.

73 2.

## Percussion

♩=106

rit. . . . .

a tempo

3

5 2 rit. . . . . a tempo

9 **A** 4

13 3 Cymb Sup tr pp

17 (tr) **B** 3

21 **C** Tambourin

25 **D**

29 4

33 1. 2. **E** 2

37 **F** Tambourin

2

Percussion

41

45

Tambourin

49

G

53

4

1.

2.

57 -

4

61

2

65

2

H

Tambourin

69

1.

73 | 2.

Gong

*ff*

Batterie

# Ameno (ERA)

Arr : J.Courtois

Éric Jacques Levisalles (alias : Eric Lévi)

♩=106

rit. . . . . a tempo

3

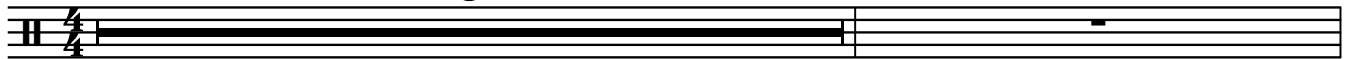

5 2 rit. . . . . a tempo

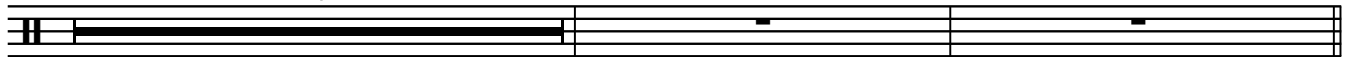

9 **A** 4

13 3

17 **B** 4

21 2 **C**

25 **D**

29 4

33 1.

Batterie

34 **E** *ff*

37 **F**

41 4

45 *pp*

49 **G**

53 1. Fill 2.

57

61 Fill 2eme fois seulement *pp*

65 **H** *p*

69 1. Fill

73 2.

74

