

SOME DAY MY PRINCE WILL COME

SAXOPHONE B♭
WALTZ 144

FRANK CHURCHILL 1937

D- A7 D9 G7
 C/E B/D# D-7 G9
 E-7 B/D# D-7 G7
 C C/E F A-7
 D7 F/A D G7
 G- C7 F B/F#
 G G- G D-7
 C E7 F A7(#9)
 D- A7(#9) D- G7
 E-7 E6 D-7 G7

E-7 Eb D-7 G7

C EΔ7 F A7(#9)

D-7 A7(#9) D-7 G7

E-7 Eb D-7 G7

E-7 Eb D- G7

C EΔ7 F A7(#9)

D- A7(#9) D- G7

C C7 F F#o

C A- C G7

C C/E F F/A

D-9 F/A D9 G7

G-7 C7 F D/F#

G G7sus G G7sus

C C/E F F/A

D-9 F/A D9 G7

C/E B/D# D-7 G-9

E- B/D# D-9 E/G

C E7 F A7

D-7 A7 D G7

G-7 C A-7 F-7

G A- G G7sus

C C/E F A7

D-7 F/A D9 G7

E-7 Eb-6 D-7 G

E-7 B/D# D-7 G7

C C/E F A-7

D- A7 D9 G7

G- C7 F B/F#

G G7sus Gsus Gsus

G G7sus Gsus C/G

C G7sus C/G G7sus

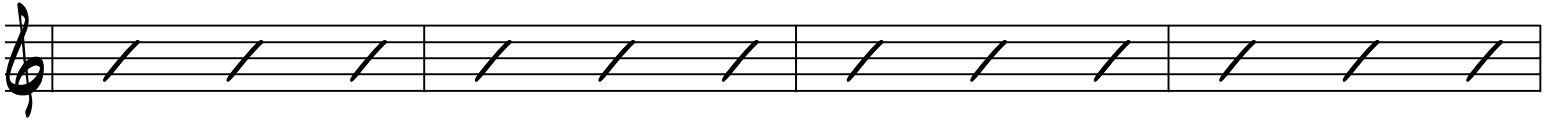

C%

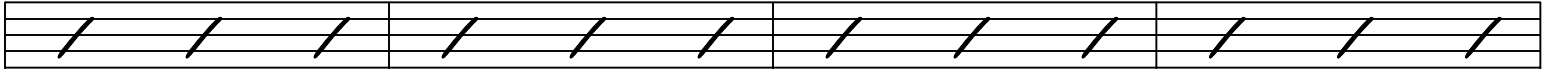

C/G C C

