"Gema" (The Gem)

Anon. Traditional Latin Bolero
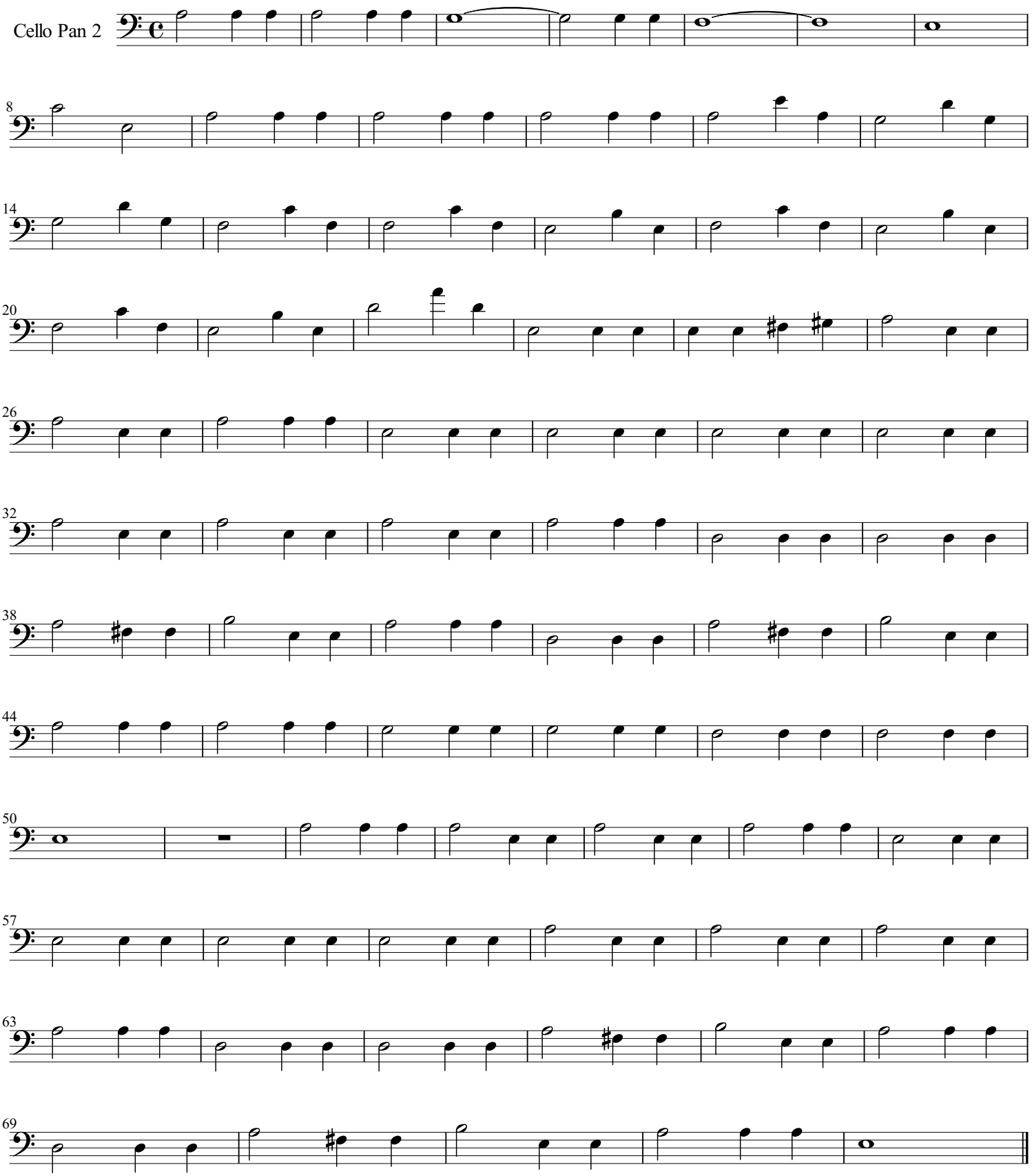
Arranged for the West Point School of Music by Mike Magatagan 2014