Bassoon

Trio in G Minor

Johann Adam Hiller (1728 - 1804)

Interpretation for Woodwind Trio by Mike Magatagan 2020
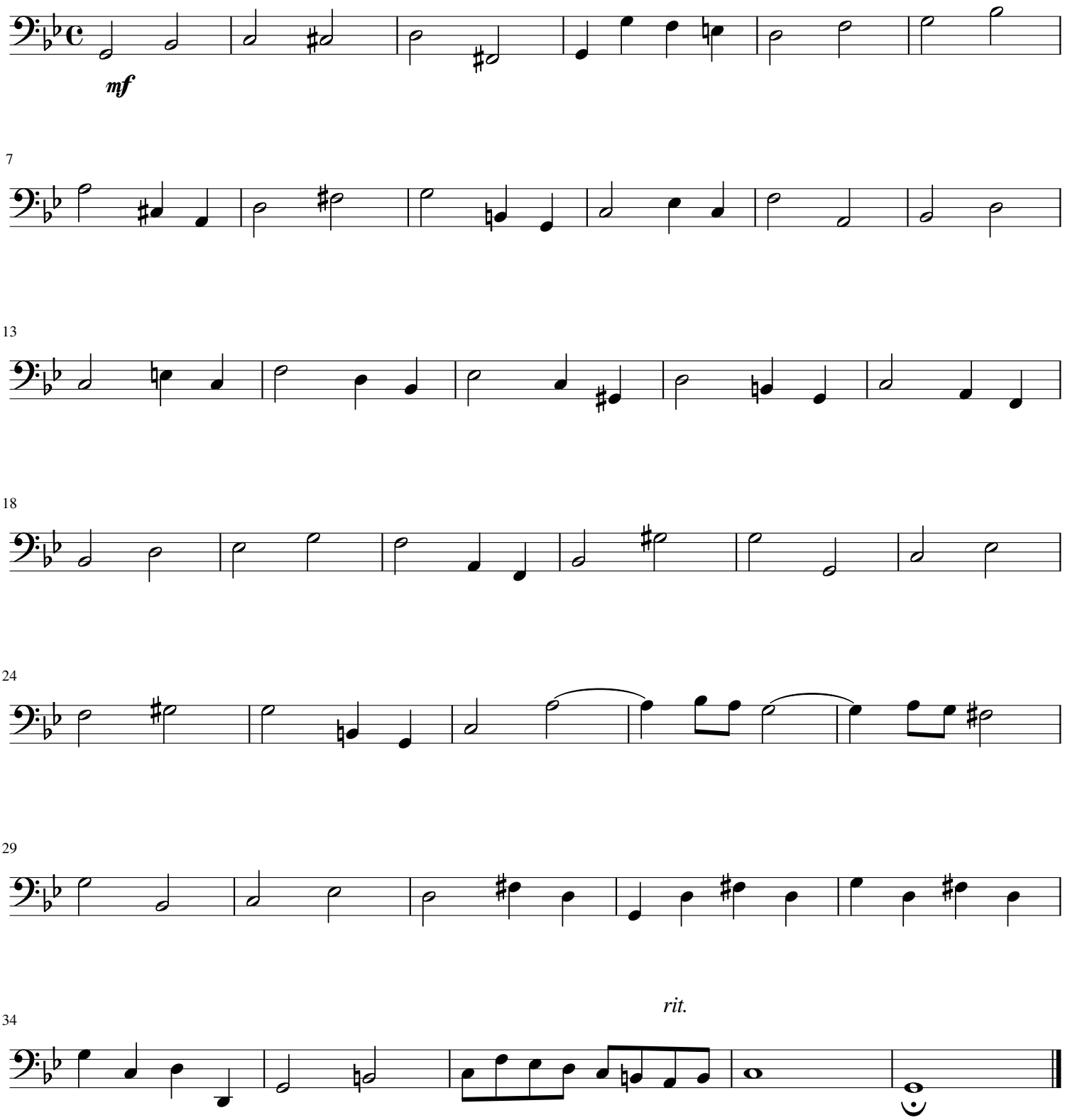
Andante (♩ = 100)