Conducteur

Valse N° 2

Dmitri CHOSTAKOVITCH
(1906 - 1975)

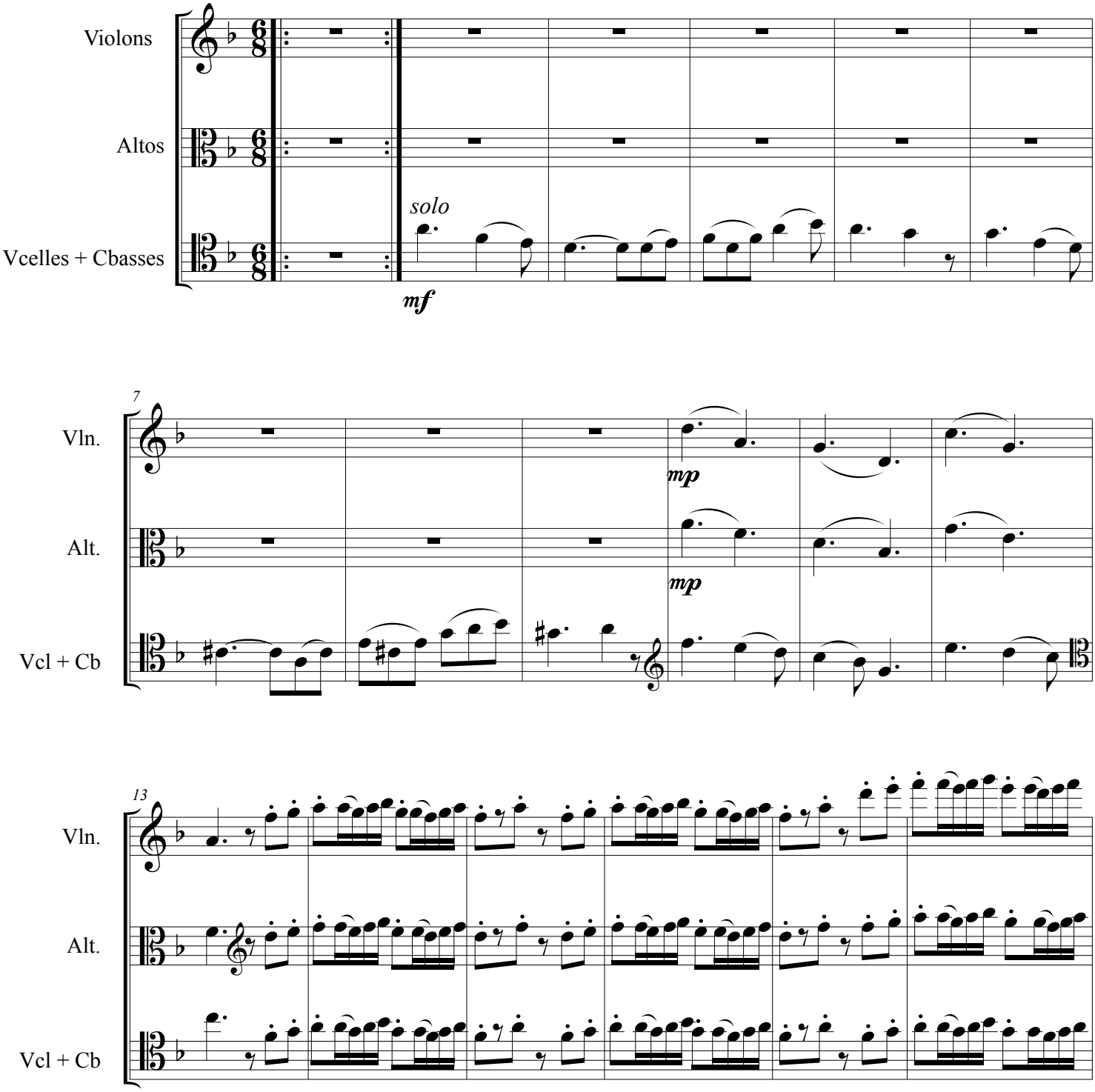

Copyright © Farid Zehar 05/2015

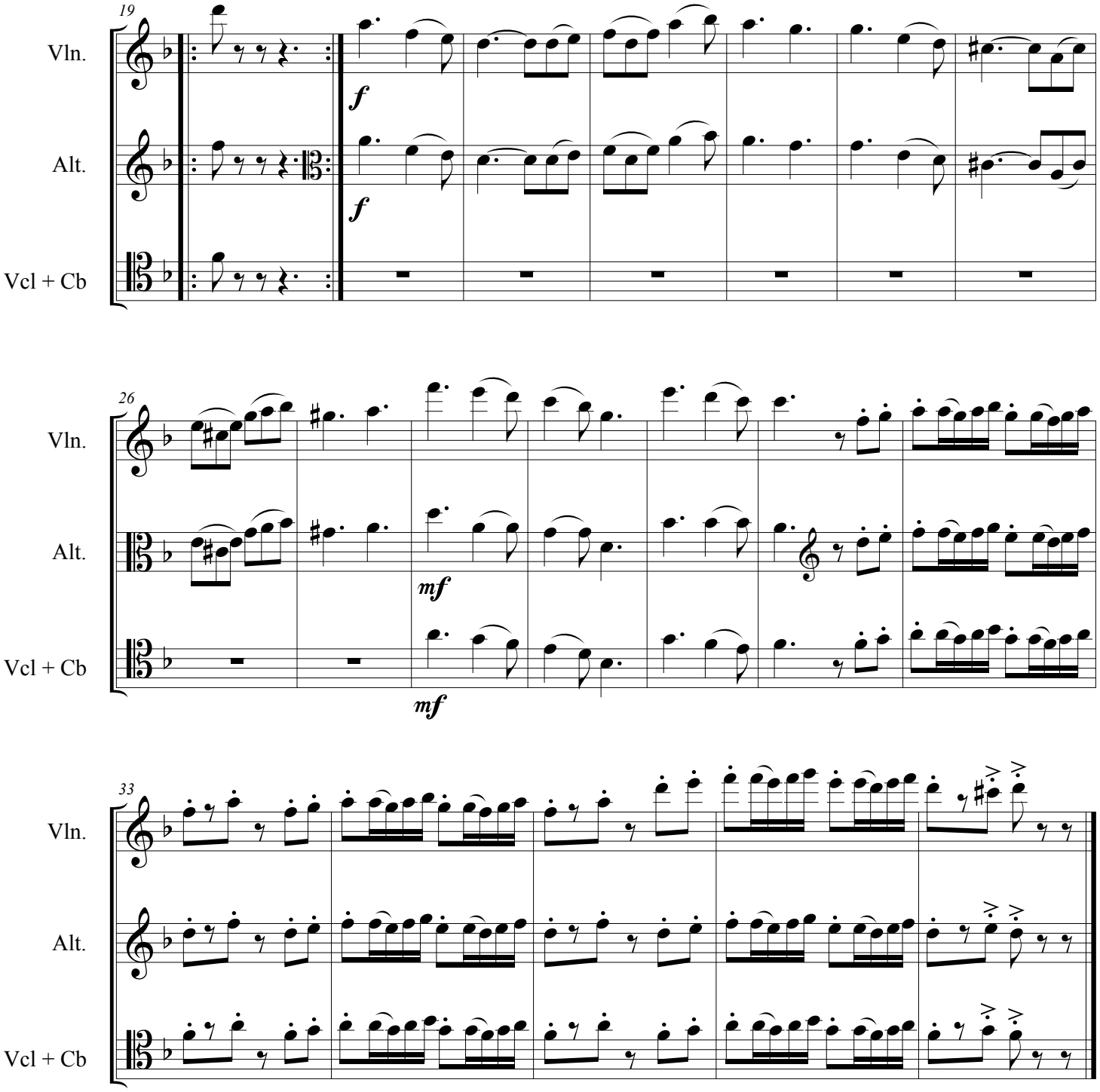

Copyright © Farid Zehar 05/2015