Flute

Overture from "Los Esclavos Felices"

Juan Crisóstomo de Arriaga (1806 - 1826)
Interpretation for Winds & Strings by Mike Magatagan 2021

Andantino Pastoral (♩. = 44)

3 2 3 3

mf *dim.*

19 7

32 *f*

Allegro assai (𝅗𝅥 = 125)

3 2 3 3 8

p

29 *ff*

38 *f* *ff* *f* 5

55 *f* *mf*

65 *f*

73 9 *mp* *p*

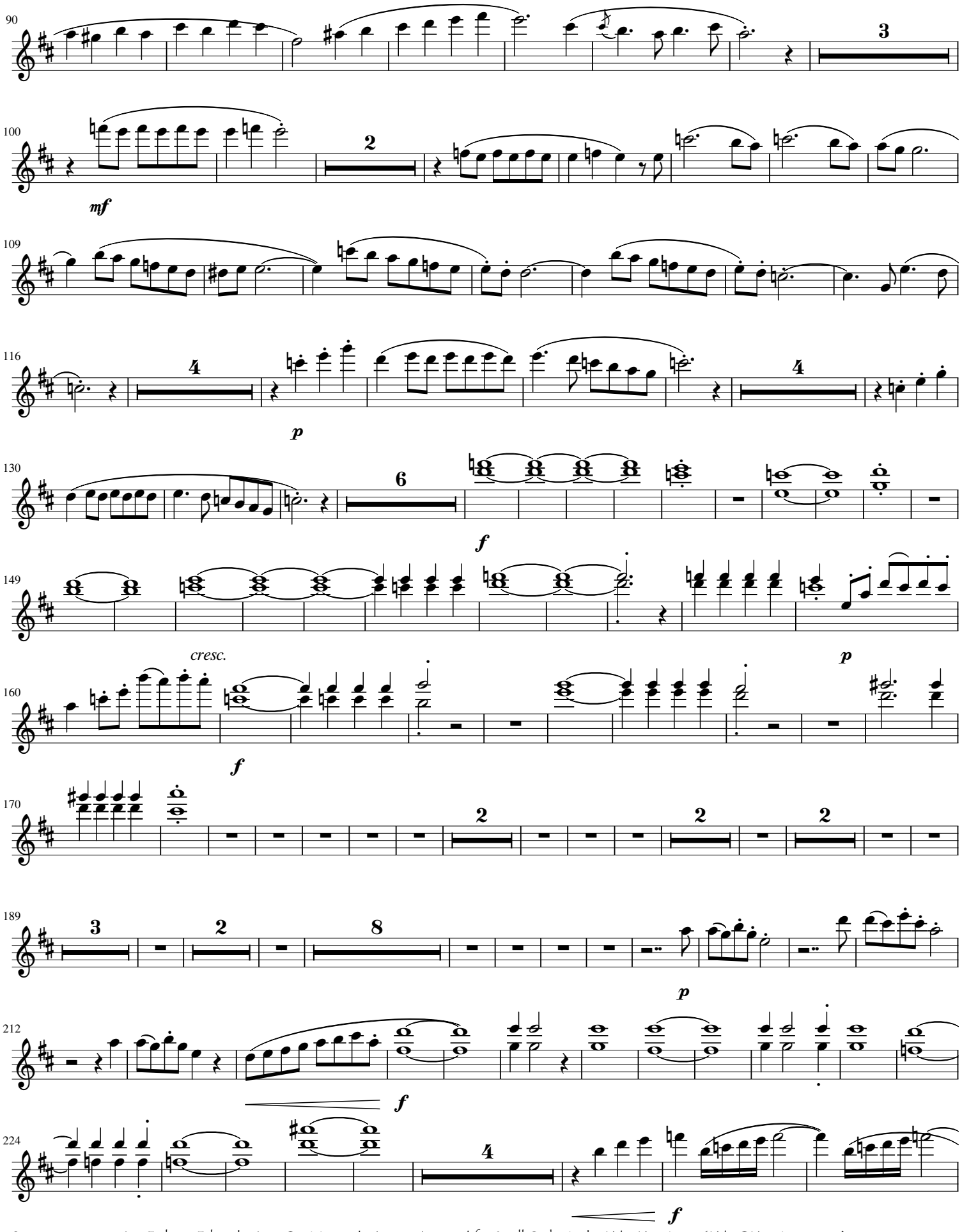
90
100
mf
109
116
p
130
f
149
cresc.
160
f
p
170
189
212
f
p
224
f

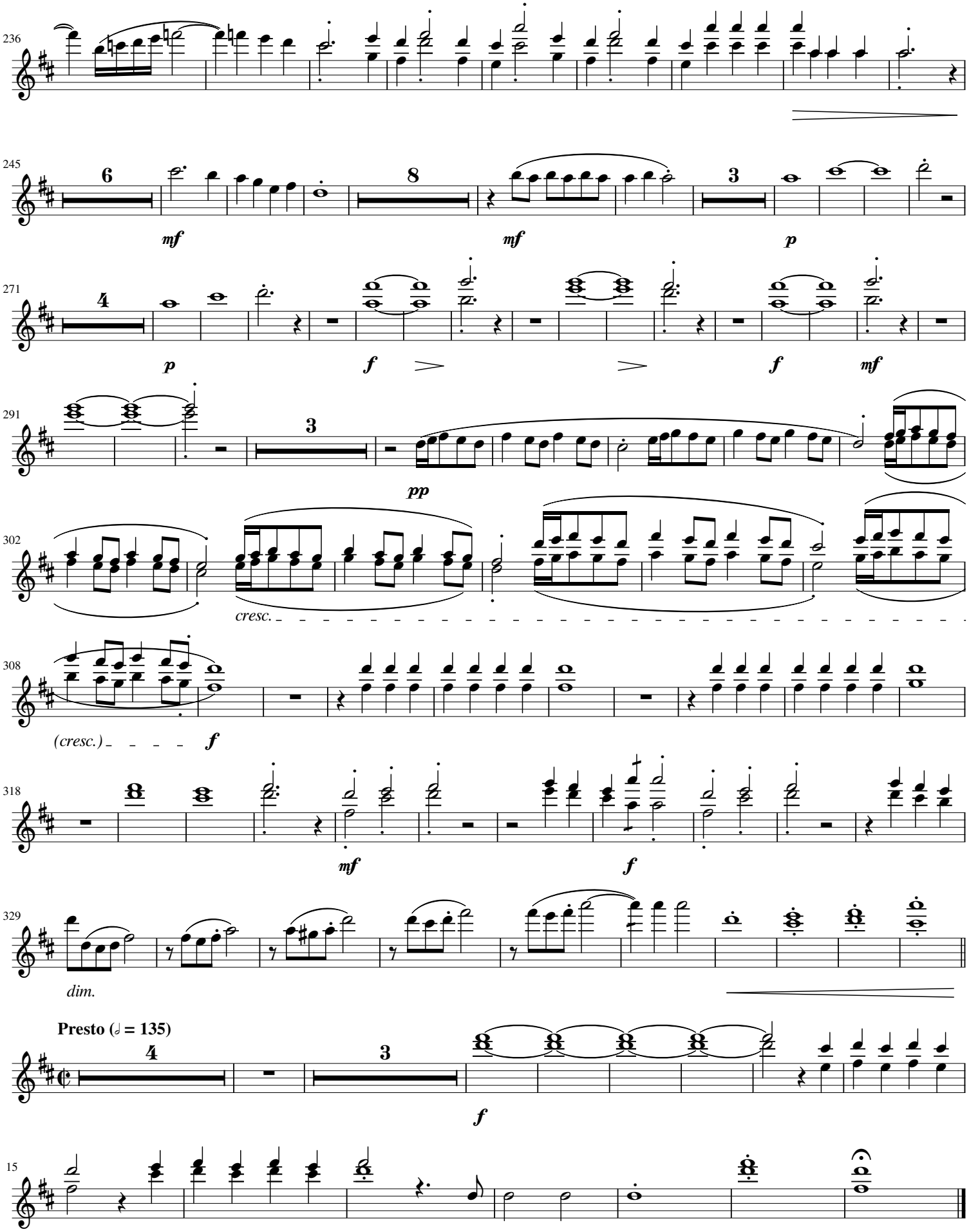
236
245
6
8
3
mf
mf
p
271
4
p
f
f
mf
291
3
pp
302
cresc.
308
(cresc.)
f
318
mf
f
329
dim.
Presto (𝅗𝅥 = 135)
4
3
f
15