

CRONMA S'EN VA T'EN GUERRE

1ère Trompette Si \flat

Paroles de Line Gervais
Musique sur l'air de Malbrough s'en va t'en guerre (DP)
Arrangement de Jean Audbert

4

6 *f*

10 9

19 *f*

22 13 1-2

36 3 9

46 *f*

49 *mf*

54 8 *f* *mf* *mp*

65 *Rallentando*.....
p *pp*

CRONMA S'EN VA T'EN GUERRE

2ème Trompette Sib

Paroles de Line Gervais
Musique sur l'air de Malbrough s'en va t'en guerre (DP)

Arrangement de Jean Audbert

4

6 *f*

10 9

19 *f*

22 13 1-2

36 3 9

46 *f*

49 *mf*

54 8 *f* *mf* *mp*

65 *Rallentando*.....
p *pp*

CRONMA S'EN VA T'EN GUERRE

Trombone

Paroles de Line Gervais
Musique sur l'air de Malbrough s'en va t'en guerre (DP)

Arrangement de Jean Audbert

4

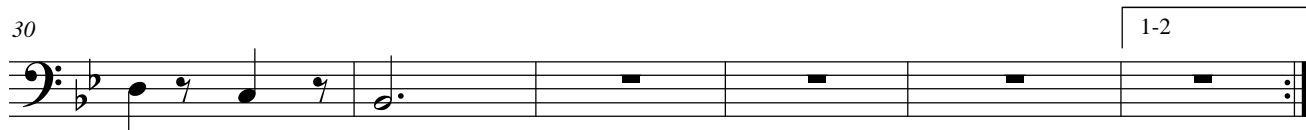
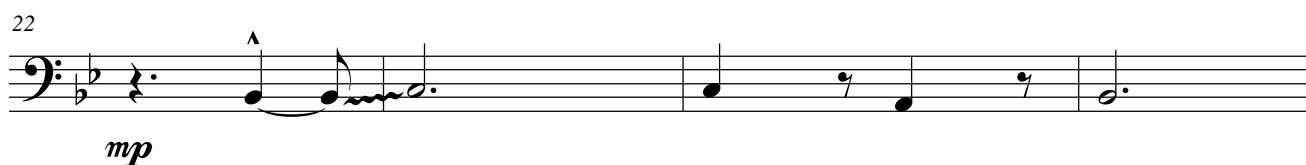
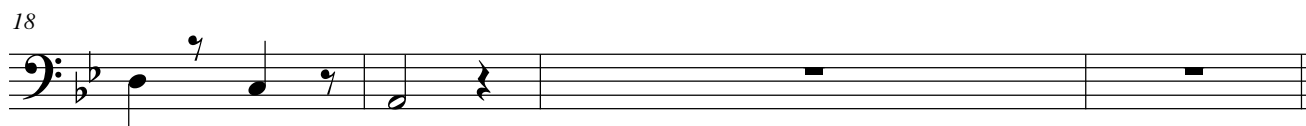
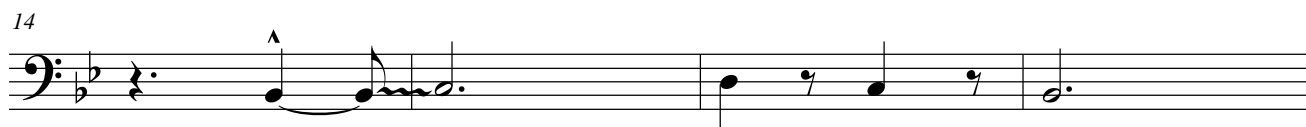
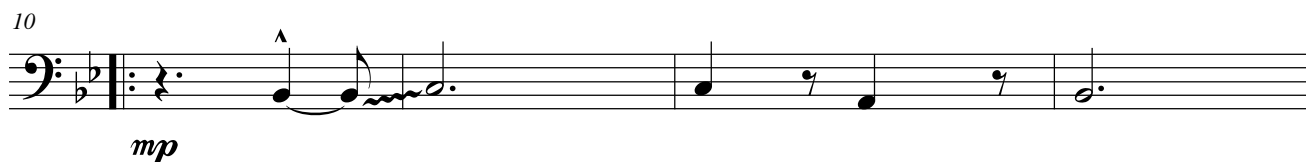
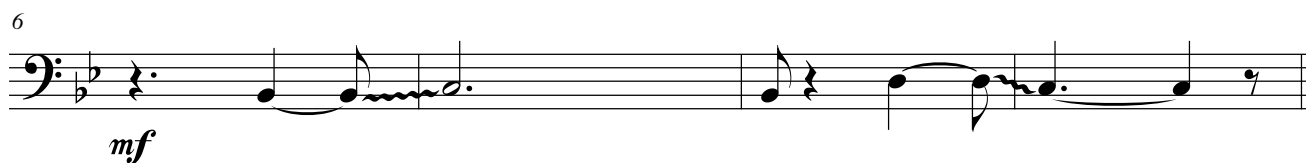
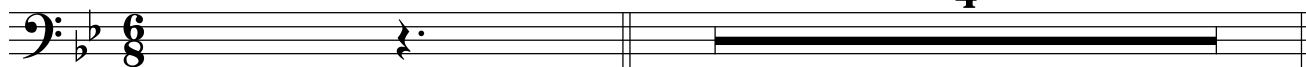

Trombone

36 3

mp

41

mp

45

mp

49

mp *mf*

53

mp

57

mp

61 *Rall.*

Rallentando..... *mf* *mp*

65

p *pp*

CRONMA S'EN VA T'EN GUERRE

Tuba

Paroles de Line Gervais
Musique sur l'air de Malbrough s'en va t'en guerre (DP)
Arrangement de Jean Audbert

4

6

mf

10

mp

14

18

mf

22

mp

26

31

1-2

Tuba

36 3

mp

41

45 *mf*

49 *mp*

53

57

61 *Rall.*

65

CRONMA S'EN VA T'EN GUERRE

Piano

Paroles de Line Gervais
Musique sur l'air de Malbrough s'en va t'en guerre (DP)

Arrangement de Jean Audbert

6

10

14

18

22

mp

26

mp

30

mf

34

1-2 3

mp

38

42

Piano

45

f

49

mp

53

mp

57

61

Rall.

CRONMA S'EN VA T'EN GUERRE

Guitare amplifiée

Paroles de Line Gervais
Musique sur l'air de Malbrough s'en va t'en guerre (DP)
Arrangement de Jean Audbert

10 $B\flat$ Gm Cm $B\flat$ Am7(b5) F7 $B\flat$ F7

14 $B\flat$ Gm Cm $B\flat$ Gm F7 $B\flat$

18 $B\flat$ maj7 Cm7 F7

22 $B\flat$ Gm Cm $B\flat$ Am7(b5) F7 $B\flat$ F7

26 $B\flat$ Gm Cm $B\flat$ Gm F7 $B\flat$

31 f

Guitare

36 ³ F7^b9(b13) B^b Gm Cm B^b Am7(b5) F7 B^b F7

mf

41 B^b Gm Cm B^b Gm F7 B^b

45 B^bmaj7 Cm7 F7

49 B^b Gm Cm B^b Cm B^b Cm B^b

53 Cm F7 B^b F7 B^b B^b6 Cm B^b

57 Cm F7 B^b Cm F7 B^b

61 Cm F7 B^b *Rall.* 7

CRONMA S'EN VA T'EN GUERRE

Percussions

Paroles de Line Gervais

Musique sur l'air de Malbrough s'en va t'en guerre (DP)

Arrangement de Jean Audbert

Caisse claire

Grosse caisse

6

C.C.I.

G. C.

10

C.C.I.

G. C.

18

C.C.I.

G. C.

22

C.C.I.

G. C.

30

C.C.I.

G. C.

1-2

Percussions

36 3

C. Cl.

G. C.

mp

40

C. Cl.

G. C.

mp

45

C. Cl.

G. C.

mp *f*

49

C. Cl.

G. C.

mp

55 *mp*

C. Cl.

G. C.

61 *Rall.*

C. Cl.

G. C.

65

C. Cl.

G. C.